

ADRIARED

RESEARCH • EXPLORE • DEVELOP

Distribution Partner für
Österreich und Slowenien



HÖNNY

MOBILE HOUSE



CONTENTS

HÖNA MOBILE HOUSES...	7
PRESENTATION OF THE MOBILE HOME...	9
MORE ABOUT HÖNA MOBILE HOUSES...	11
HÖNA LOUNGE...	13
HÖNA SAUNA...	15
HÖNA SPA...	17
HÖNA GLAMPING FOR 2 PERSONS...	19
HÖNA GLAMPING FOR 6 PERSONS...	21
HÖNA OFFICE...	23
HÖNA MOBILE OFFICE 134...	25
HÖNA CAR CANOPY, HÖNA SUMMER KITCHEN...	27
HÖNA MOBILE HOME 24...	29
HÖNA MOBILE HOME 27...	31
HÖNA HONEYMOON...	33
HÖNA ANTONIA...	35
HÖNA GOOD LIFE...	37
HÖNA BIG DREAMS...	39
HÖNA MOBILE HOME 72...	41

HÖNA MOBILE HOME 90...	43
HÖNA MOBILE HOME 100...	45
HÖNA MOBILE HOME 127...	47
HÖNA MOBILE HOME 134...	49
HÖNA GLAMPING NORMA...	51
HÖNA GLAMPING ORION...	53
HÖNA 252...	55
HÖNA 252...	57
SECTION OF THE LAYERS - TYPE A...	58
SECTION OF THE LAYERS - TYPE B...	59
SECTION OF THE LAYERS - TYPE C...	60
MATERIALS...	61
HÖNA DOG HOUSE...	62
HÖNA LOUNGE CHAIR...	63
HÖNA PATIO FURNITURE...	65
HÖNA COTTAGE...	67
HÖNA PLAYGROUND...	69
INTERIOR FURNISHING...	71

KAZALO

HÖNA MOBILNE HIŠKE...7	HÖNA MOBILNA HIŠA 90...43
PREDSTAVITEV MOBILNE HIŠKE...8	HÖNA MOBILNA HIŠA 100...45
NEKAJ VEČ O HÖNA MOBILNIH HIŠAH...10	HÖNA MOBILNA HIŠA 127...47
HÖNA POČIVALNIK...13	HÖNA MOBILNA HIŠA 134...49
HÖNA SAVNA...15	HÖNA GLAMPING NORMA...51
HÖNA SPA...17	HÖNA GLAMPING ORION...53
HÖNA GLAMPING ZA 2 OSEBI...19	HÖNA GLAMPING ARA...55
HÖNA GLAMPING ZA 6 OSEB...21	HÖNA 252...57
HÖNA PISARNA...23	PREREZ SLOJEV MOBILNE HIŠKE - TIP A...58
HÖNA MOBILNA PISARNA 134...25	PREREZ SLOJEV MOBILNE HIŠKE - TIP B...59
HÖNA AVTONADSTREŠEK, HÖNA LETNA KUHINJA...27	PREREZ SLOJEV MOBILNE HIŠKE - TIP C...60
HÖNA MOBILNA HIŠA 24...29	MATERIALI...61
HÖNA MOBILNA HIŠA 27...31	HÖNA PASJA UTA...62
HÖNA HONEYMOON...33	HÖNA LOUNGE STOL...63
HÖNA ANTONIA...35	HÖNA POHIŠTVO ZA TERASO...65
HÖNA GOOD LIFE...37	HÖNA POČIVALNA HIŠKA...67
HÖNA BIG DREAMS...39	HÖNA OTROŠKA IGRALA...69
HÖNA MOBILNA HIŠA 72...41	NOTRANJA OPREMA...71

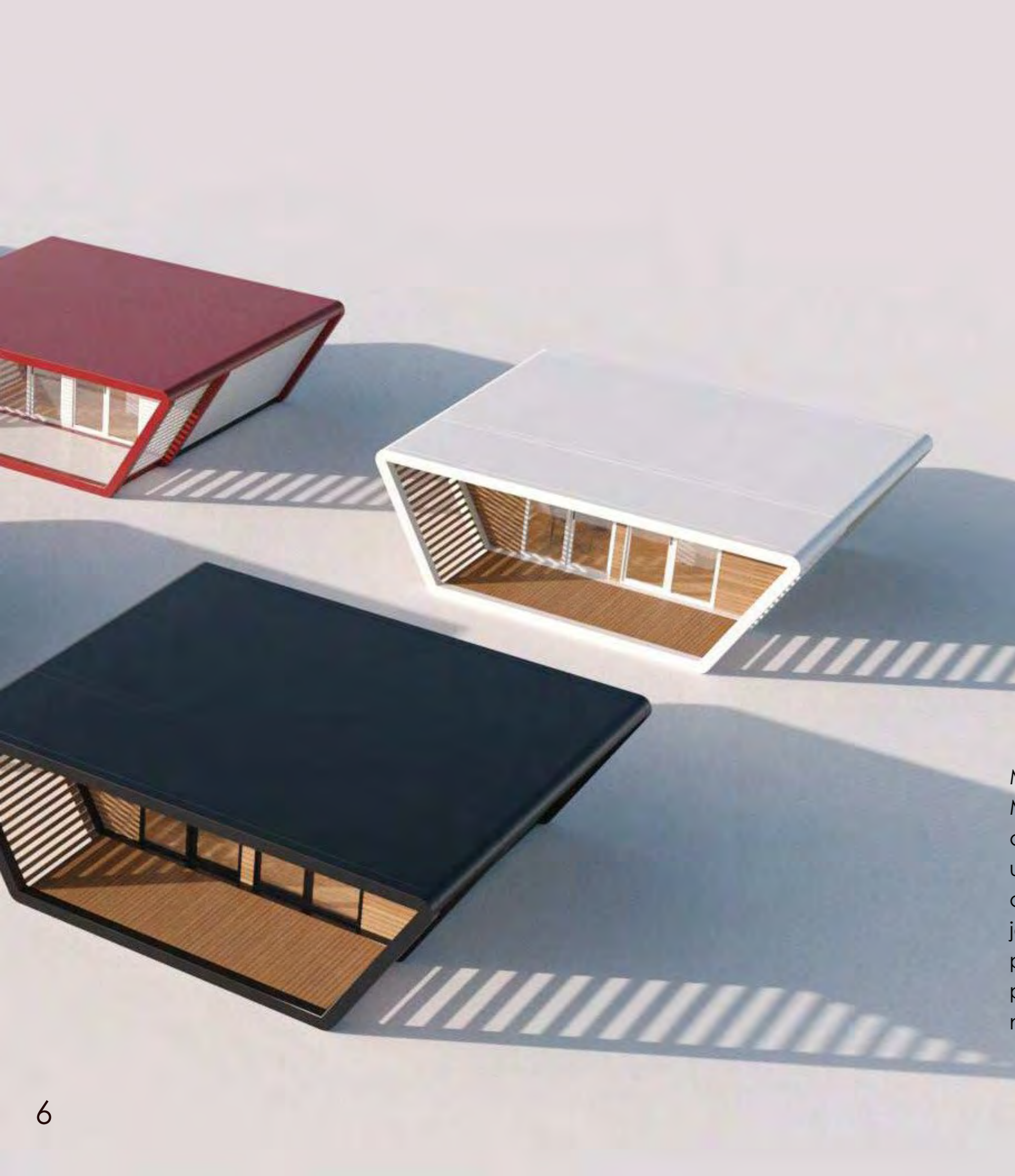

RAZLIČNE IZVEDBE

PRIMERNE ZA RAZLIČNA
KLIMATSKA OKOLJA

PREMIŠLJENO
ZAPOLNJENI PROSTORI

SPAJANJE VEČ ENOT SKUPAJ

Mobilne hiške HÖNA Mobile House krasi moderen dizajn, ki predstavlja udobje in skladnost z naravo. Lahko se uporabljajo kot bivalni ali poslovni prostori, prav tako pa so primerni za športne aktivnosti.

Mobile homes HÖNA Mobile House adorns a modern design that represents comfort and harmony with nature. They can be used as residential or business premises and are also suitable for sports activities.

HÖNA MOBILNE HIŠKE

Potencial, ki ga prinaša življenje v mobilnih enotah, prepoznavamo kot izjemno pomembnega, saj tradicionalne hiše in blokovska naselja že lep čas izpodrivajo alternativne oblike domovanja, ki s svojimi pogostokrat inovativnimi oblikovanji ponujajo ugodnejšo različico za reševanje bivanjskih vprašanj.

Izvirnosti pri oblikovanju teh hišic res ne manjka. Za njen moderni videz tako poskrbi podoba, ki spominja na narobe obrnjen lik trapeza. Kljub sodobni zasnovi pa enota še vedno ohranja prepoznaven element organskosti, zato se lepo zlije z okolico in naravo.

HÖNA MOBILE HOUSES

We recognize the potential of life in mobile units as extremely important, as traditional houses and apartment buildings have for some time been supplanting alternative forms of homes, which, with their often innovative designs, offer a more favourable version for addressing housing issues.

The creativity in designing these cottages is in abundance. Its modern appearance is ensured by an image reminiscent of a reverse trapezoidal shape. Despite its modern design, the unit still retains a recognizable element of organicity, so it blends well with its surroundings and nature.

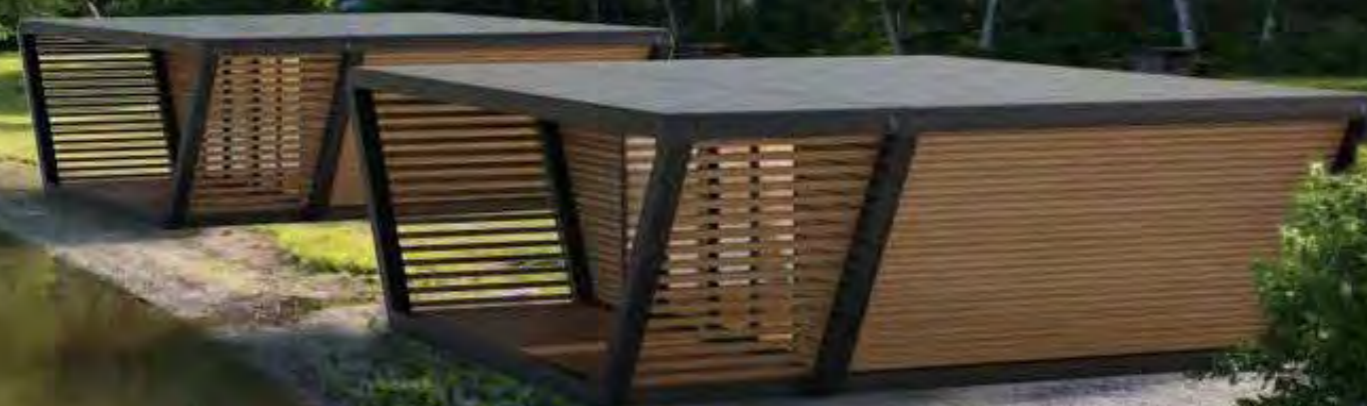



PREDSTAVITEV MOBILNE HIŠKE

Vsa domovanja, ki jih ponujamo v svojem naboru, so izdelana iz naravnih materialov. Konstrukcija hiške je tako narejena iz lepljenega lesa. Pri zaključnih fasadah pa je izbira nekoliko večja, saj gre pri tovrstnih odločitvah predvsem za lastne želje in potrebe kupca, zato se pri uporabi materialov v tej fazi izgradnje ne omejujejo.

Mobilne hiške so enostavne tako za transport kot za montažo. Vgrajeni so kvalitetni materiali, ki hiškam dajejo izglede sodobnega dizajna. Materiali imajo izredno dolgo življensko dobo, izredno dobro izolacijo hiške pa je primerno za

vse podnebne razmere.

Primeri različnih barvnih enot:

V podjetju HÖNA Vam nudimo širok spekter barvnih različic hišk, kar naredi hiško še bolj posebno in edinstveno.

Kateri letni čas in okolje je primerno za hiško?

Mobilne hiške HÖNA so primerne za različna klimatska obdobja. Pravična zimska idila, poletna jutra ob morju, spomladansko prebujanje ali jesenski počitki.

PRESENTATION OF MOBILE HOME

All the homes we offer in our assortment are made of natural materials. The construction of the house is therefore made of glued wood. When it comes to facade finishing, the choice is slightly bigger, since such decisions are primarily dependent on wishes and needs of the buyer, therefore we are not limited in the use of materials at this stage of construction.

Mobile homes are easy to transport and install. They are built of quality materials which give them a modern look. The materials have an extremely long life span. In addition, the house's exceptionally good insula-

tion makes it suitable for all climatic conditions.

Examples of various colour units:

At HÖNA, we offer a wide range of colour options of houses, which makes the house even more special and unique.

What time of year and environment is appropriate for the house?

HÖNA mobile homes are suitable for different climates: rainy-tale winter idyll, summer mornings by the sea, spring awakening or autumn rests.



NEKAJ VEČ O HÖNA MOBILNIH HIŠAH

Da bo vaša odločitev lažja, vam HöNa MO-BILNE HIŠE ponuja štiri tipske enote. Vsaka tipska enota se pa lahko na želje stranke spremeni, saj ni omejitev pri izdelavi.

Če imate nek osnovni koncept oz. predstavo o vaši sanjski hiški, pa le to predstavite našim arhitektom, kjer se vaše želje vkomponira v idealno enoto.

Tipске enote se med seboj razlikuje po kvadraturi, notranji opremi, barvi fasade oz. ovoja. Na žel-

jo kupca se tipske enote lahko tudi spreminjajo glede kvadrature in opreme, prav tako pa lahko izbirate ali bi imeli ob hiški teraso ali ne.

Pri notranji opremi vam ponujamo možnost katalogske izbire ali pa vam notranjo opremo izdelamo pa vaših željah, zato smo hiške razdelili v tri tipe enot, ki se razlikujejo glede na debelino sten, uporabljenih materialih, bivalnem pohištvu in zaključnih slojih.

Poleg debelega izolacijskega sistema, dodatno zaščito nudijo tudi okna iz trojnega termopana. Vse izolacijske komponente med seboj ustvarijo izjemno dobro protihrupno zaščito.

Ravna streha Rephanol je najstarejša in širom sveta najprepoznavnejša kakovostna strešna kritina, ki je proizvedena

v Nemčiji.

Enote se lahko med seboj tudi spajajo tako v horizontalni poziciji kot vertikalni, odvisno seveda od želje naročnika. Za tiste, ki si v svojem domovanju želijo več razkošja, lahko na drugem nivoju dodamo tudi jacuzzi ali savno.

Naše štiri tipske enote so: HöNa Hooneymoon, Antonia, Good life in Big dreams.

Poleg tipskih enot v podjetju izdelujemo tudi hiše po naročilu, različne po velikosti kot tudi po izledu. Tako so nastale mobilne enote velikosti 24m² vse do 252m². Narejene so po željah naročnika in prilagojene na parcelo, da je le ta najbolje izkoriščena. Najlepši in najboljši projekti nastanejo takrat, kadar so naročnikove želje prepletene med idejami oblikovalca in arhitekta.

MORE ABOUT HÖNA MOBILE HOUSES

To make your decision easier, HöNa MOBILE HOUSES offers you four types of units. However, each type unit can be modified according to the customer's wishes, as there are no restrictions in production.

If you have a basic concept or idea of your dream house, just present it to our architects, where your wishes will be incorporated into the ideal unit.

Typical units vary in terms of square footage, inte-

rior design, colour of the facade or envelope. At the customer's request, the standard units can also be varied in terms of square footage and furnishings, and you can choose whether or not to have a terrace next to the house.

For the interior furnishings, we offer you the option of choosing from a catalogue or having the interior furnishings made to your specifications, which is why we have divided the houses into three types of units, which differ according to the thickness of the walls, the materials used, the furnishings and the finishing layers.

In addition to the thick insulation system, triple thermopane windows offer additional protection. All the insulation components work

together to create extremely good noise protection.

The Rephanol flat roof is the oldest and most widely recognised quality roofing product in the world, manufactured in Germany.

The units can also be joined together in both horizontal and vertical positions, depending of course on the customer's preference. For those who want more luxury in their home, a jacuzzi or sauna can also be added on the second level.

Our four standard units are:

HöNa Hooneymoon, Antonia, Good life and Big dreams.

In addition to the standard units, we also produce custom-made houses, varying in size as

well as in appearance. This has resulted in mobile units of 24m² and 252m². They are made according to the client's wishes and the plot is adapted to make the best use of it. The most beautiful and best projects are created when the client's wishes are intertwined with the ideas of the designer and the architect.





HÖNA POČIVALNIK vas bo zazibal v svet brezskrbnosti in napolnil z energijo. Počivalniki so izdelani iz kvalitetnih materialov in se zlahka zlijejo z okolico.

HÖNA LOUNGER will take you to the world of carefree and will fill you with energy. They are made of quality materials and are excellent for home garden, by the sea or by the lake.

200

kataloška številka

HÖNA POČIVALNIK HÖNA LOUNGER

PREREZ a-a
SECTION a-a

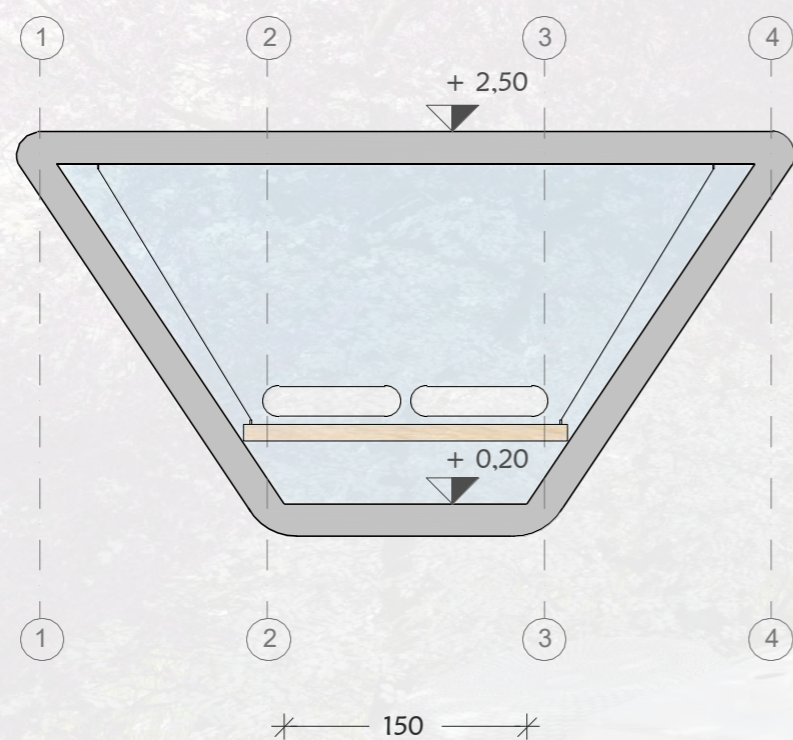

TLORIS
PLAN

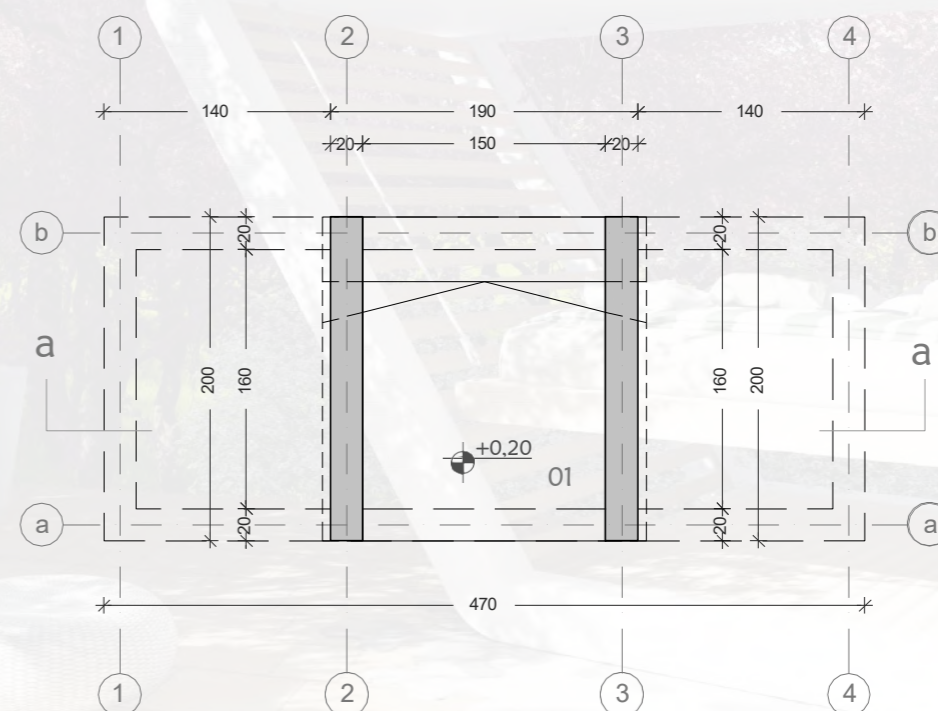

ROOM	SIZE
01 prostor za sproščanje	2,40 m ²
Total gross area:	3,80 m²

PROSTOR	KVADRATURA
01 prostor za sproščanje	2,40 m ²
Skupaj bruto površina:	3,80 m²



Med našimi produkti so tudi savne. Savna je oaza miru, ki na človeka vpliva blagodejno in mu povrne moč za nove izzive. Zakaj bi hodili v wellness, ko pa imate lahko sami svojo savno, ki vam jo v našem podjetju izdelamo iz najboljših materialov, ki vam bodo nudili udobje, ter kakovosten počitek.

Our products also include saunas. The sauna is an oasis of peace that has a beneficial effect on you and restores energy for new challenges. Why go to wellness when you can have your own sauna, which our company makes from the best materials, that will offer you comfort and quality rest.

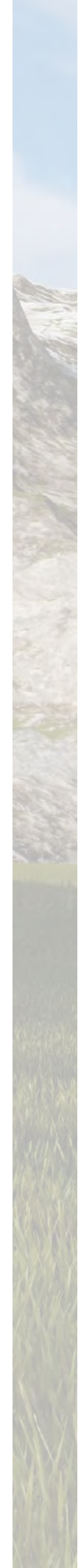

PREREZ a-a
SECTION a-a

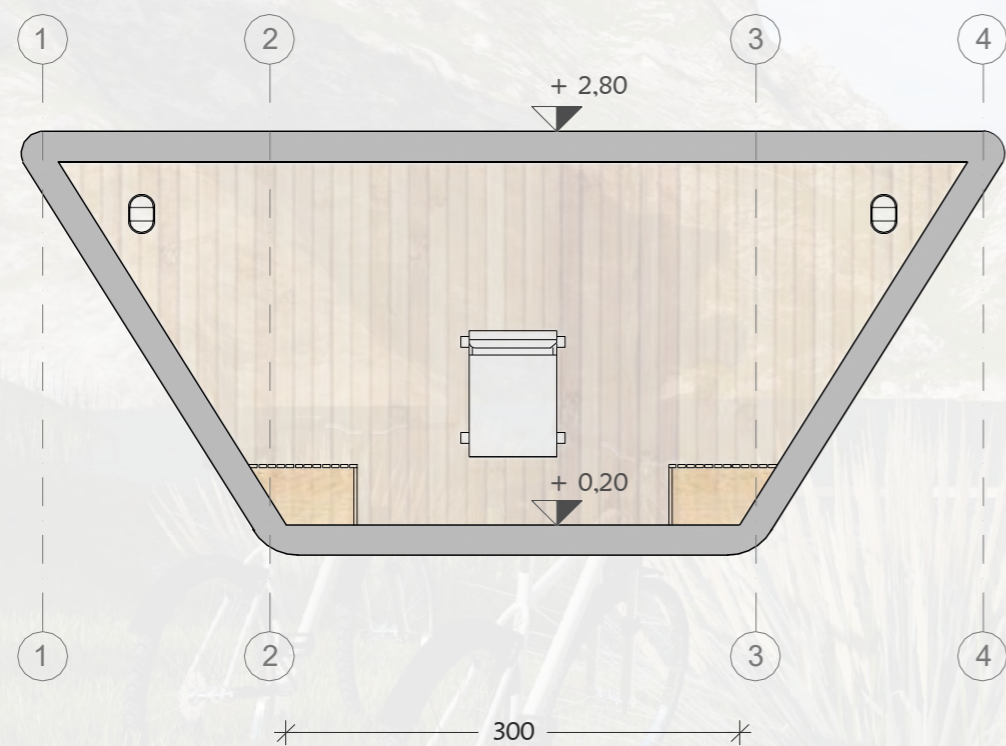

TLORIS
PLAN

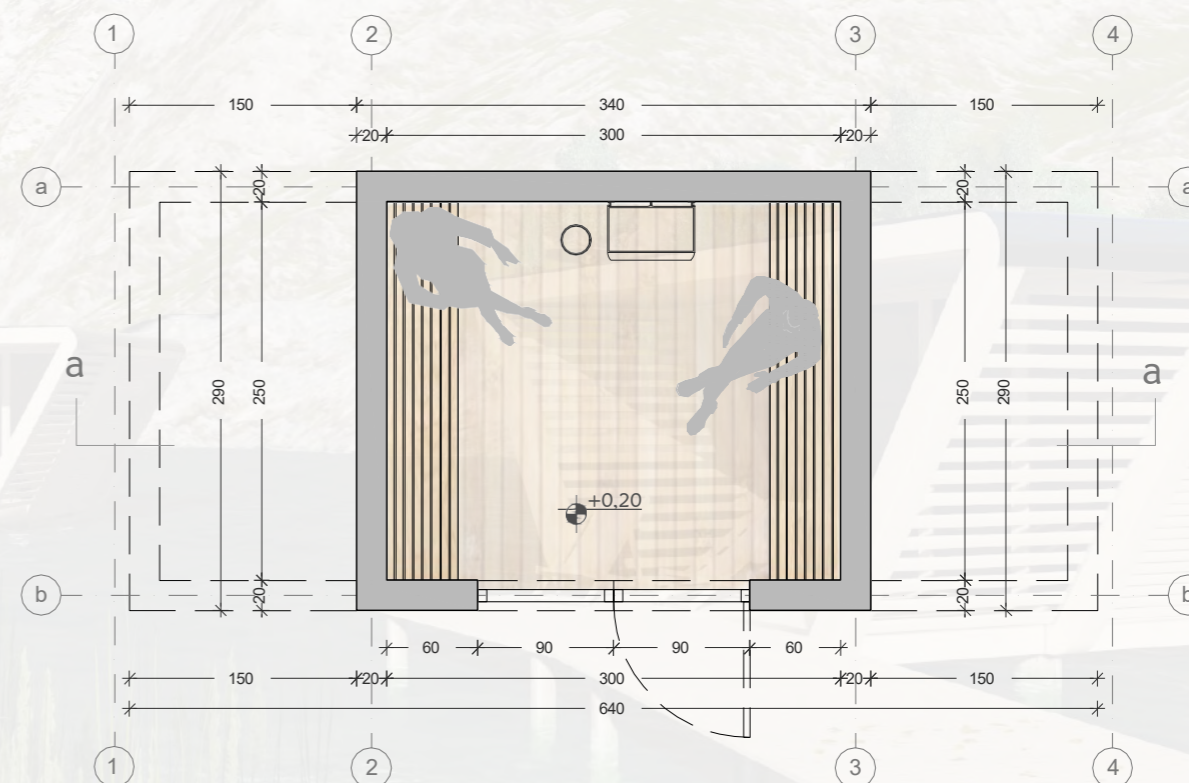

ROOM	SIZE
01 sauna	7,50 m ²
Total gross area:	9,86 m²

PROSTOR	KVADRATURA
01 savna	7,50 m ²
Skupaj bruto površina:	9,86 m²



Höna SPA

je poleg vgrajene notranje savne opremljena s predprostorom, ki se lahko glede na potrebe poveča ali pomanjšja. Predprostor je namenjen počitku med obiskom savne ali lahko tudi kot samostojen prostor za opazovanje narave ob spostitvi. Predprostor je opremljen tudi s tušem. Da pa je užitek še bolj poseben je spa opremljen z veliko zunanjo teraso in jacuzzijem, ki nudi idealno kombinacijo.



In addition to the indoor sauna, the Höna SPA sauna is equipped with an anteroom that can be enlarged or reduced in size depending on your needs. The vestibule can be used for relaxing during a sauna session or as a separate space for nature watching and relaxing. The vestibule is also equipped with a shower. To make the experience even more special, the spa is equipped with a large outdoor terrace and a jacuzzi, which offers the ideal combination.

PREREZ a-a
SECTION a-a

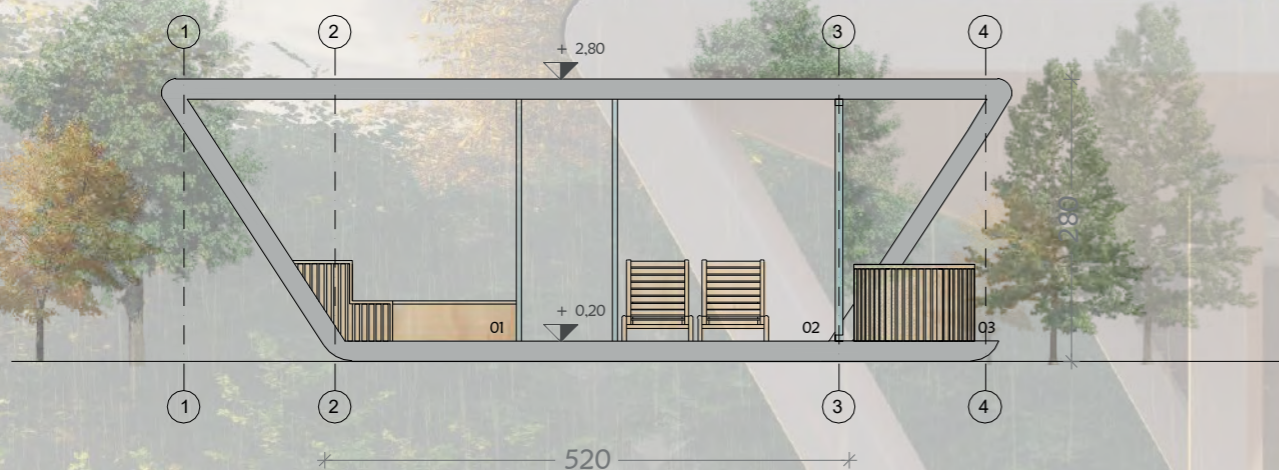

TLORIS
PLAN

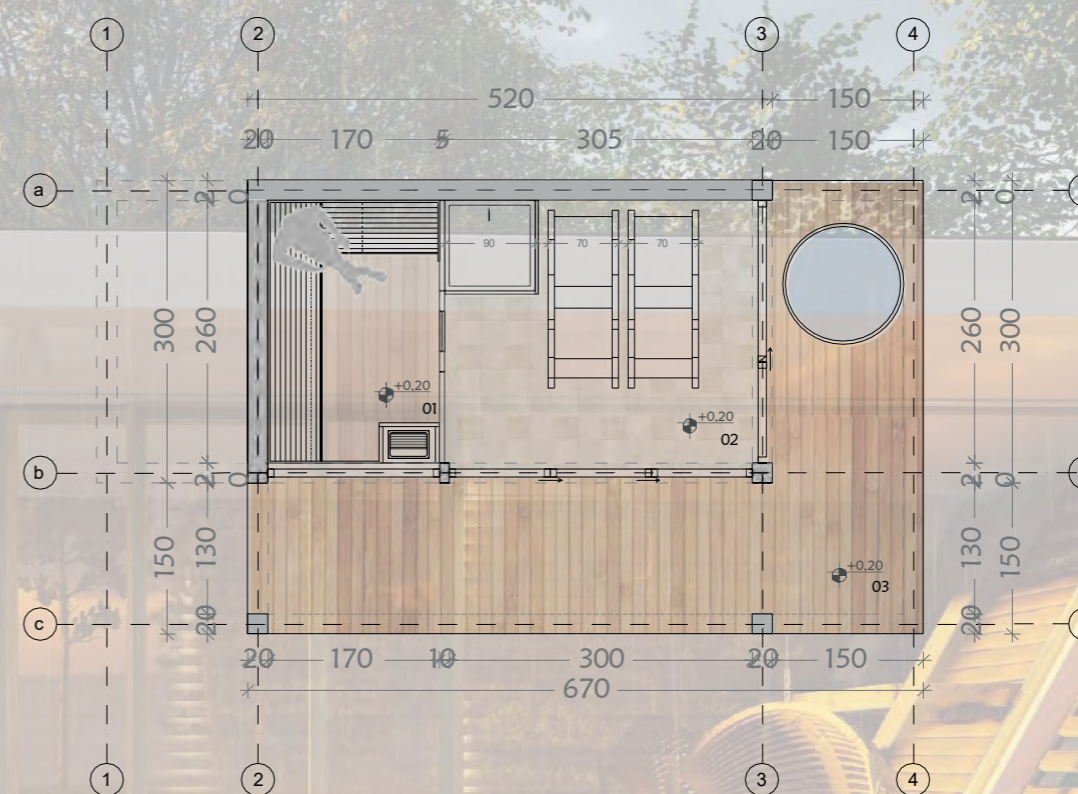

ROOM	SIZE
1. sauna	4,42 m ²
2. spa with shower and lounger	7,93 m ²
Gross area of the apartment:	15,60 m²
03 outdoor terrace	14,55 m ²
Total gross area:	30,15 m²

PROSTOR	KVADRATURA
1. savna	4,42 m ²
2. spa s tušem in ležanikom	7,93 m ²
Bruto površina stanovanja:	15,60 m²
03 zunanja terasa	14,55 m ²
Skupaj bruto površina:	30,15 m²



Moderen dizajn in nežnost materialov sta popolna kombinacija za sprostitev in užitek tako na morju, ob jezeru, v planinah ali pa kar na domačem vrtu.

The modern design and the delicacy of materials are the perfect combination for relaxation and enjoyment whether at sea, by the lake, in the mountains or just in the home garden.

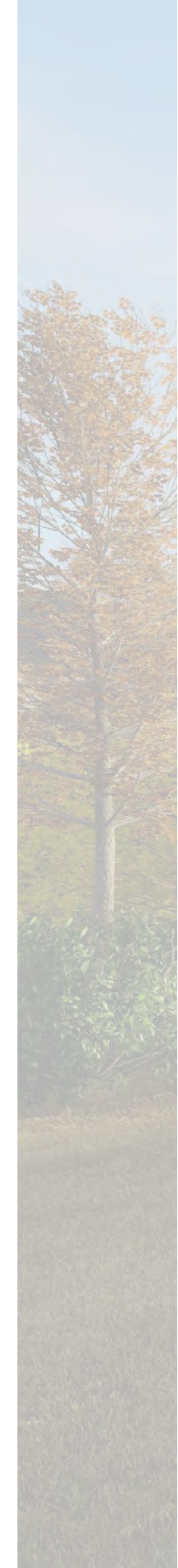

HÖNA GLAMPING ZA 2 OSEBI HÖNA GLAMPING FOR 2 PERSONS

PREREZ a-a
SECTION a-a

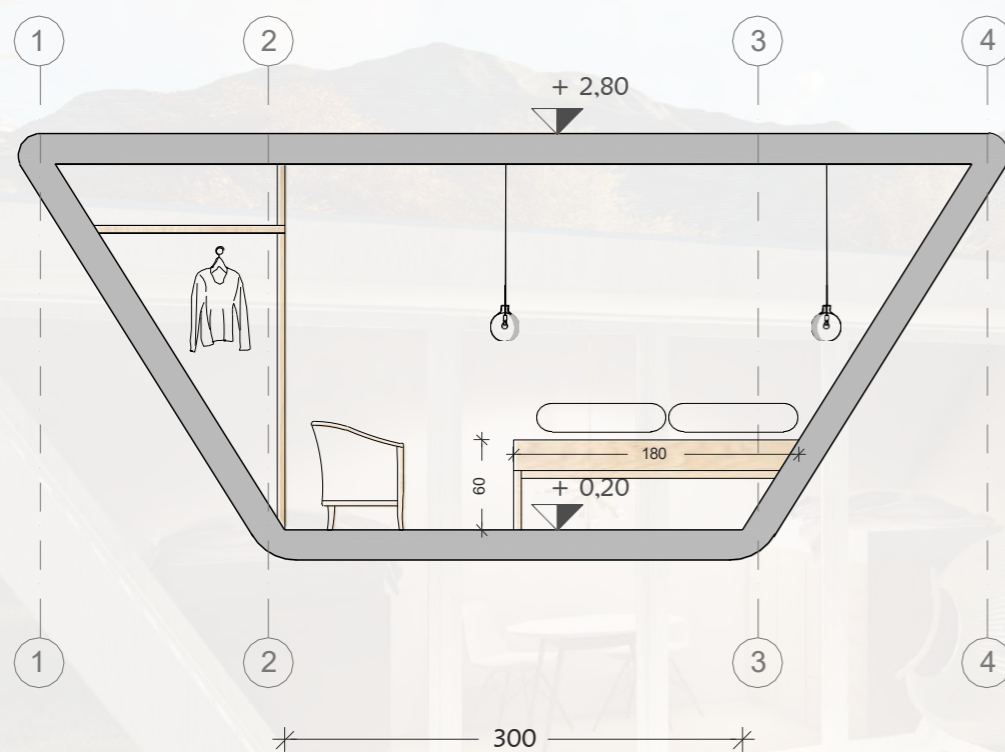

TLORIS
PLAN

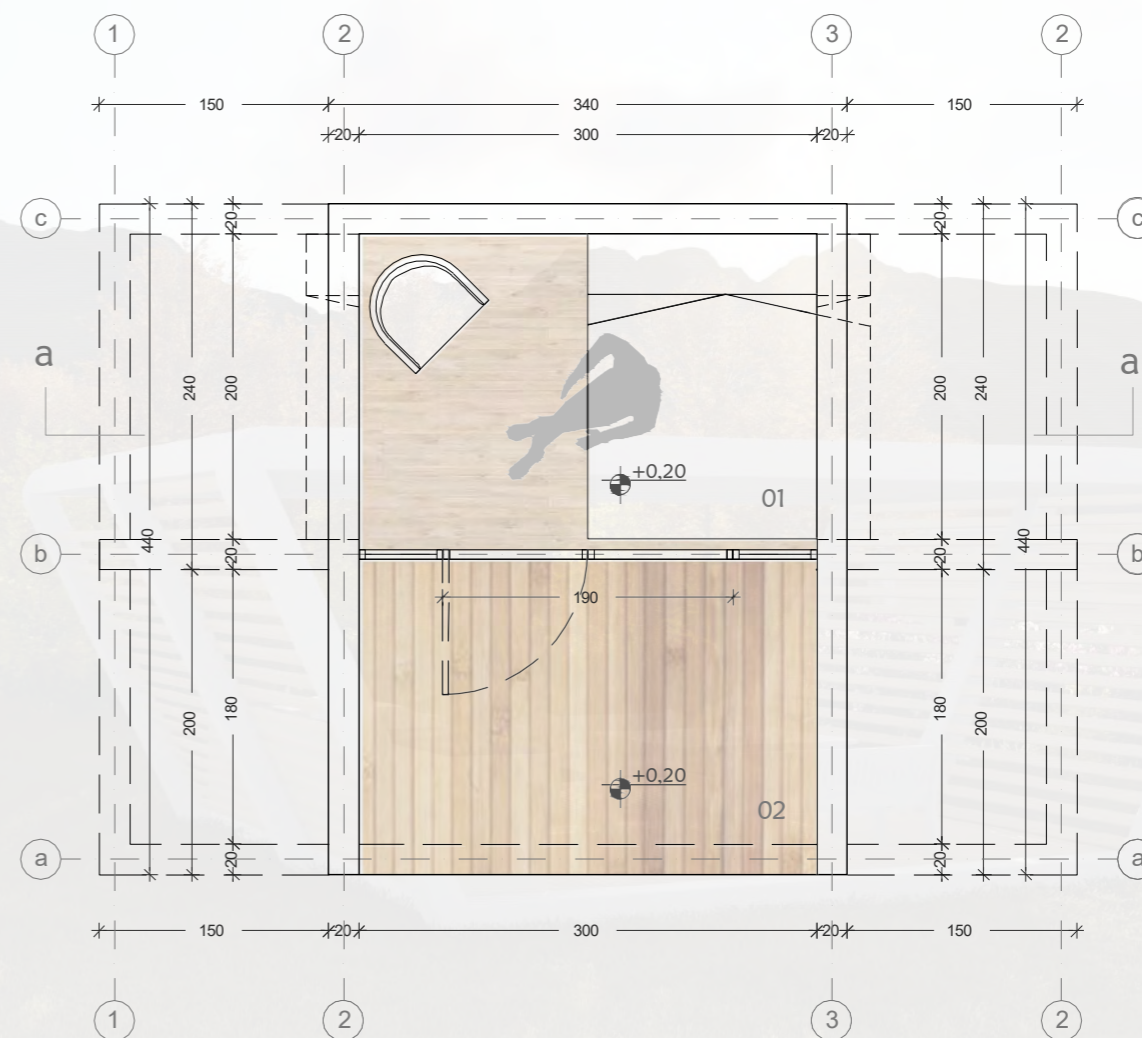

ROOM	SIZE
1. living space	6,20 m ²
Gross area of the apartment:	8,16 m²
2. outdoor terrace	6,20 m ²
Total gross area:	14,96 m²

PROSTOR	KVADRATURA
01 bivalni prostor	6,20 m ²
Bruto površina stanovanja:	8,16 m²
02 zunanja terasa	6,20 m ²
Skupaj bruto površina:	14,96 m²



Glamping je ko se narava in moderna arhitektura združita v eno. Höna Glamping hiške vas ovijejo v toploto lesa in nežen občutek varnosti.

Glamping is when nature and modern architecture come together. Höna Glamping houses wrap you in the warmth of wood and a gentle sense of security.

HÖNA GLAMPING ZA 6 OSEB HÖNA GLAMPING FOR 6 PERSONS

PREREZ a-a
SECTION a-a

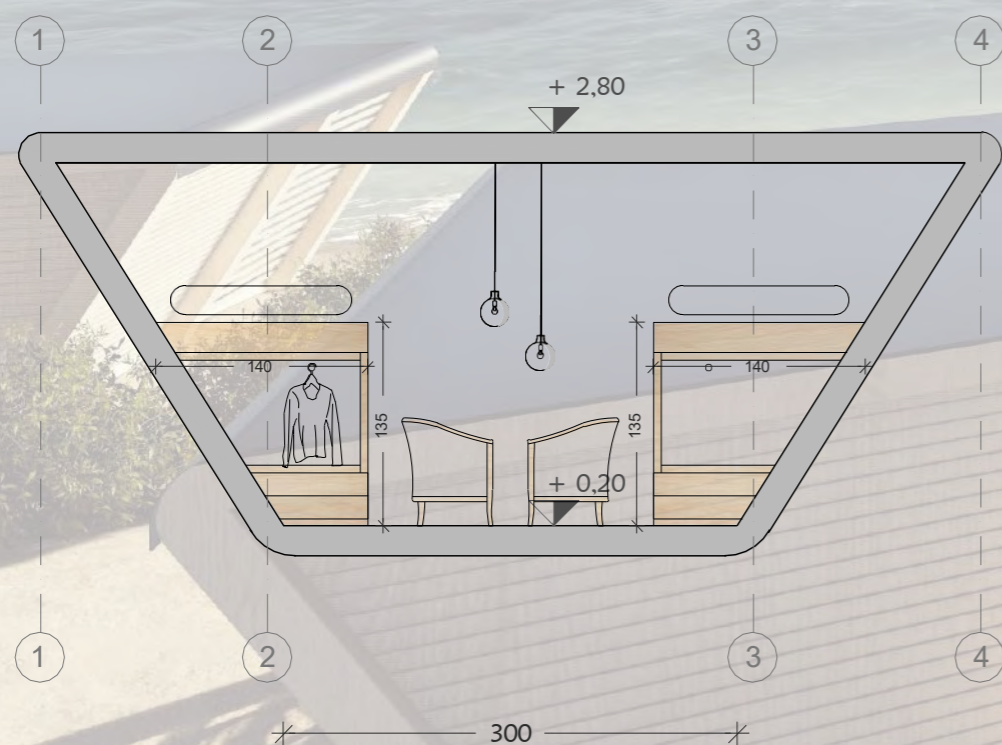

TLORIS
PLAN

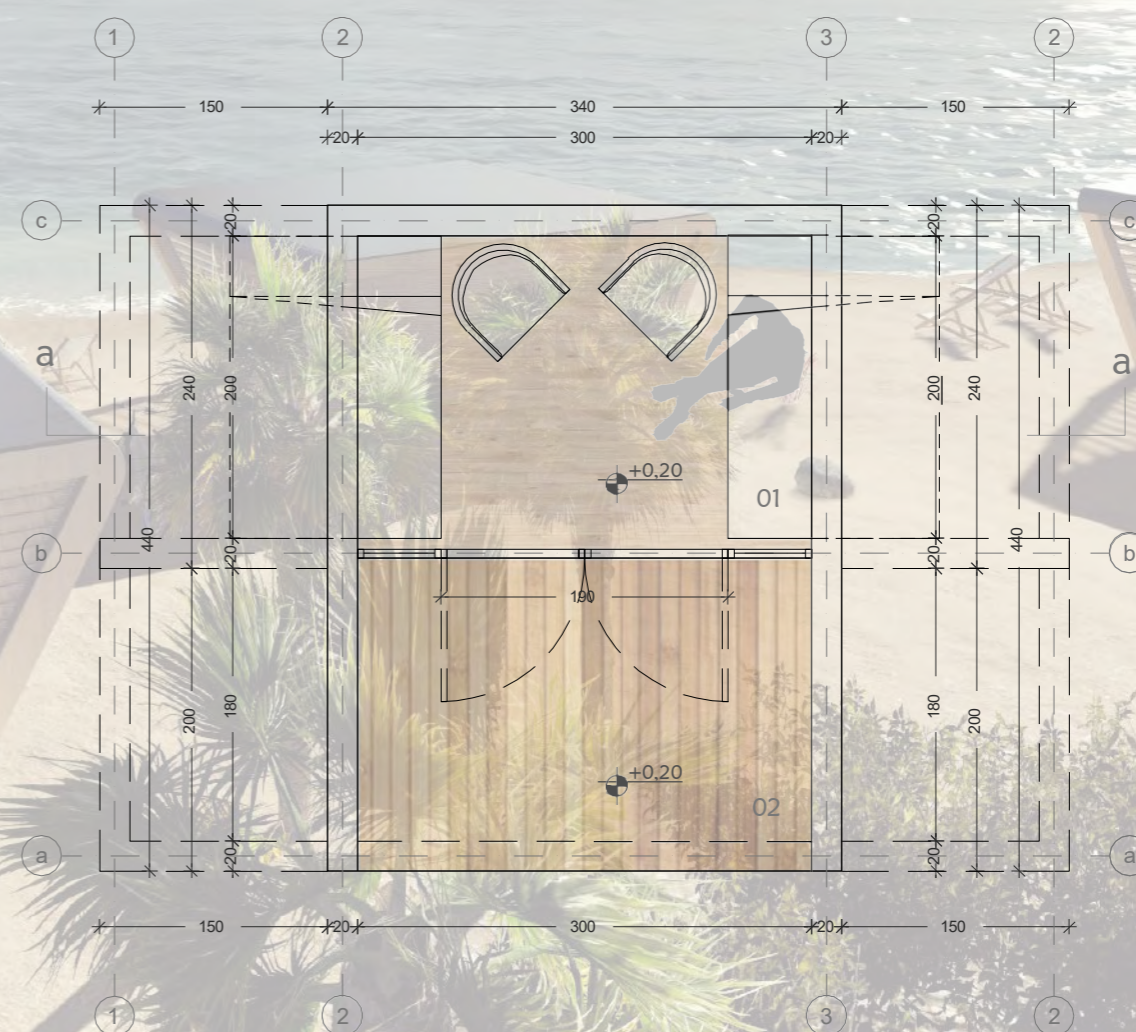

ROOM	SIZE
01 living space	6,20 m ²
Gross area of the apartment:	8,16 m²
02 outdoor terrace	6,20 m ²
Total gross area:	14,96 m²

PROSTOR	KVADRATURA
01 bivalni prostor	6,20 m ²
Bruto površina stanovanja:	8,16 m²
02 zunanja terasa	6,20 m ²
Skupaj bruto površina:	14,96 m²



PREREZ a-a
SECTION a-a

HÖNA OFFICE

vam ponuja pisarno, v katero se boste na delovno mesto vračali še z večjim veseljem, saj vam ponuja udobje in drugačnost. HÖNA OFFICE niso standardne pisarne, ampak pisarne z dušo. Prav tako se jih lahko uporabi kot prostor za joge, kozmetični salon, masažni salon in podobno. Vse dimenzije pisarne se lahko prilagodijo glede na vaše potrebe želje.

HÖNA OFFICE

offers you an office that will make you look forward to coming back to work, because it offers you comfort and difference. HöNA OFFICE is not a standard office, but an office with soul. They can also be used as a space for yoga classes, a beauty salon, a massage room and so on. All office dimensions can be adapted according to your needs preferences.

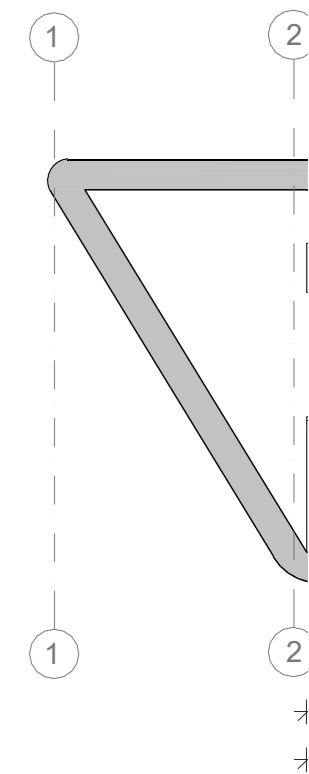

205

kataloška številka

HÖNA PISARNA HÖNA OFFICE

TLORIS PLAN

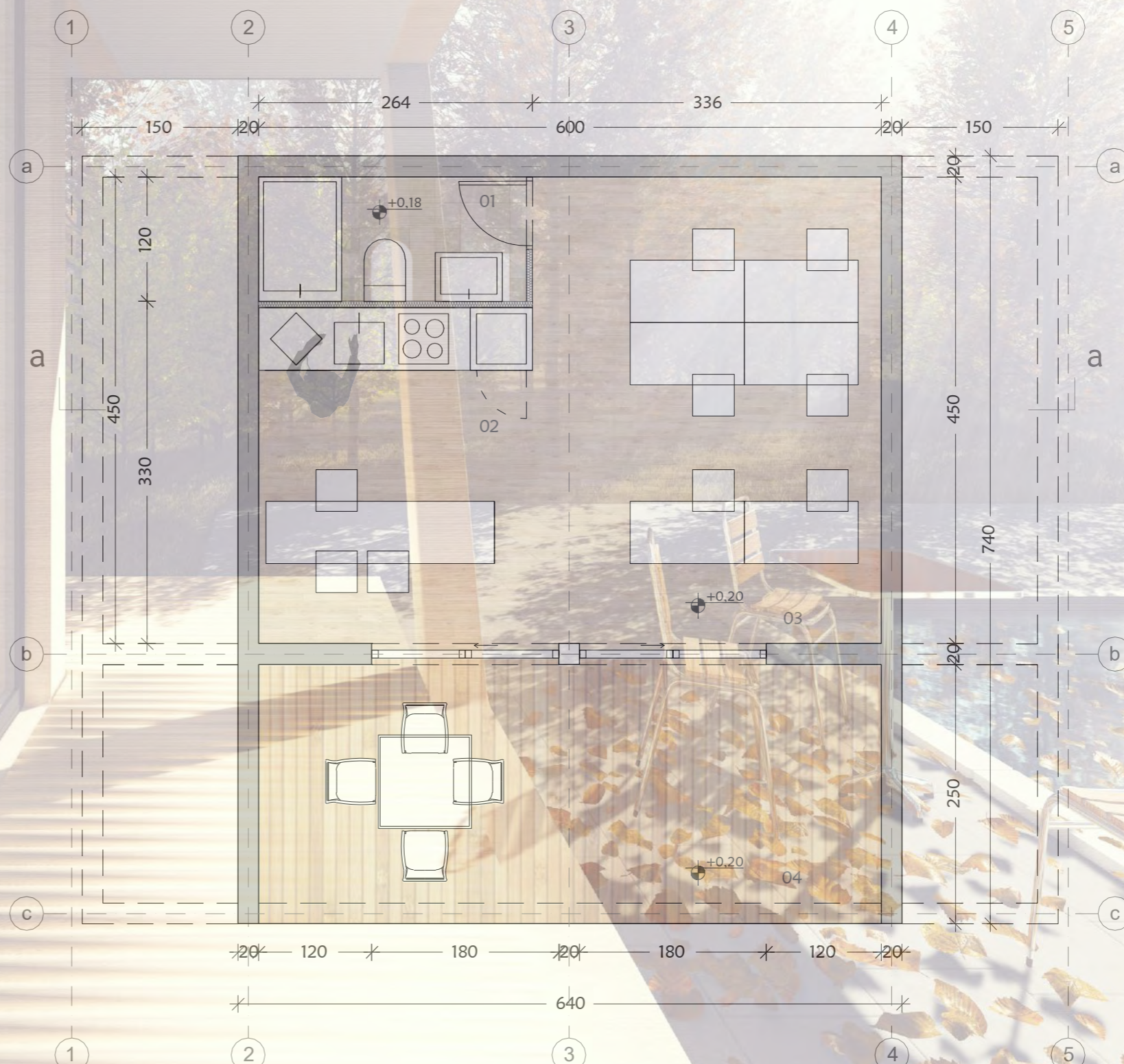
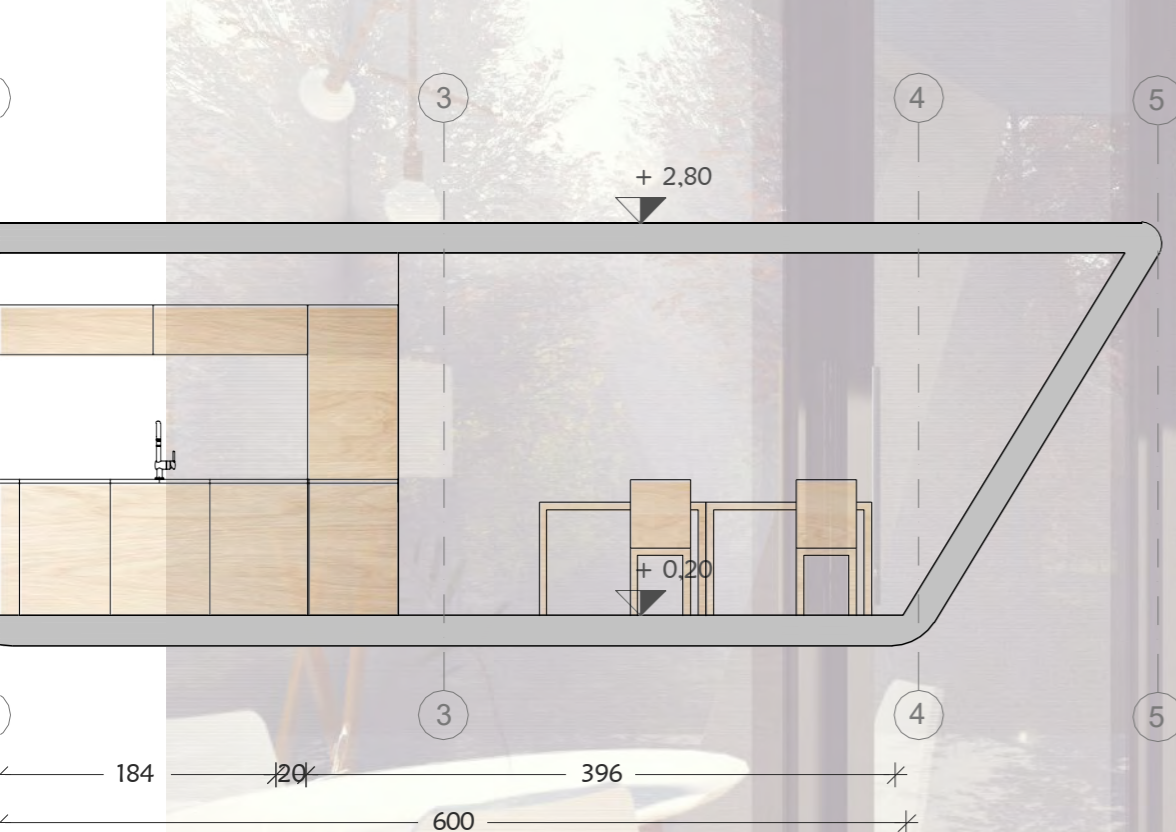

PROSTOR	KVADRATURA
01 bivalni prostor	3,09 m ²
02 kuhinja	3,80 m ²
03 pisarna	19,86 m ²

Bruto površina stanovanja: 30,08 m²

04 zunanja terasa 15,00 m²

Skupaj bruto površina: 47,36 m²

ROOM	SIZE
01 living space	3,09 m ²
02 kitchen	3,80 m ²
03 office	19,86 m ²

Gross area of the apartment: 30,08 m²

04 outdoor terrace 15,00 m²

Total gross area: 47,36 m²



HöNA MOBILNA PISARNA 134 je namenjena večjim podjetnim ali pa podjetjim, ki jim ena pisarna ne zadošča več. S sprejemno pisarno, ki je vabljiva za stranke in ločenimi pisarnami za direktorja in zaposlene, zadostimo potrebe vseh. S pokrito teraso in predprostorom v enoto je kot zaključek celote prijeten tako za oko, kot tudi v funkcionalnem smislu, saj nudi pokriti vhod in prostor za sestankovanje ali sproščanje na svežem zraku.



HöNA MOBILE OFFICE 134 is designed for larger companies or for those who no longer need a single office. With an inviting reception area for clients and separate offices for the CEO and employees, we can meet everyone's needs. With a covered terrace and an entrance to the unit, it is very pleasing to the eye, as well as in a functional sense, offering a covered entrance and space for meeting or relaxing in the fresh air.

PROSTOR	KVADRATURA
01 sprejemna pisarna	22,40 m ²
02 pisarna za direktorja	12,25 m ²
03 čajna kuhinja	10,00 m ²
04 pisarna/delavnica	10,50 m ²
05 garderoba/toaleta	12,33 m ²
06 hodnik	9,74 m ²
Bruto površina stanovanja:	90,00 m²
07 nadstrešek	25,80 m ²
Skupaj bruto površina:	117,00 m²

ROOM	SIZE
01 reception office	22,40 m ²
02 office for the director	12,25 m ²
03 kitchenette	10,00 m ²
04 office/workshop	10,50 m ²
05 dressing room/toilet	12,33 m ²
06 corridor	9,74 m ²
Gross area of the apartment:	90,00 m²
07 canopy	25,80 m ²
Total gross area:	117,00 m²

TLORIS PRITLIČJA FLOOR PLAN

HÖNA MOBILNA PISARNA 134 HÖNA MOBILE OFFICE 134





HÖNA AVTO NADSTREŠEK
Izbirate lahko med lesenim ali steklenim nadstreškom. Nadstrešek je prav tako primeren za postavitev lokala, fitnes prostora, samostojne terase za piknike oz. preživljanje prostega časa.

HÖNA LETNA KUHINJA
Zakaj bi poletje preživljali notri, če lahko kuhate v naravi. Letna kuhinja je priložnost, da se v toplejših dneh v letu preselite na plano in v čim večji meri družite z družino in prijatelji, v miru berete knjigo in preživljate prosti čas v naravi.

HÖNA CAR CANOPY
You can choose from a wooden or glass canopy. The canopy is also suitable for setting up a bar, fitness area, detached picnic terrace or for spending quality free time outside.

HÖNA SUMMER KITCHEN
Why spend the summer indoors when you can cook outdoors? A summer kitchen is an opportunity to get out in front during the warmer days of the year and spend as much time as possible with family and friends, quietly reading a book or simply enjoying your free time in nature.



RENDER AVTO NADSTREŠEK, IZLOŽBA

TLORIS PLAN

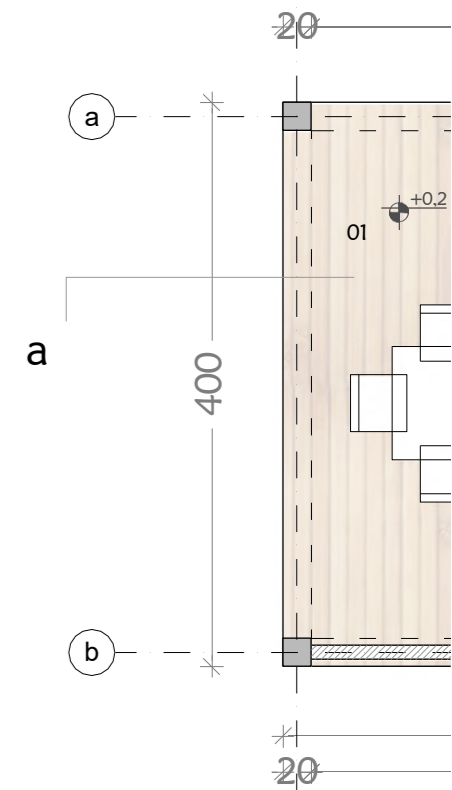

PREREZ a-a
SECTION a-a

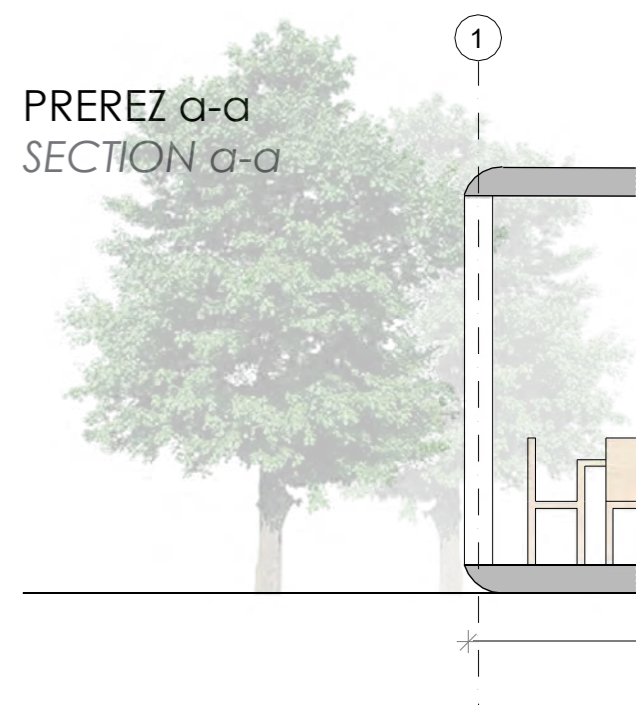

ROOM
01 kitchen with dining area
Total gross area:

207, 208

kataloška številka

HÖNA AVTONADSTREŠEK, HÖNA LETNA KUHIJJA HÖNA CAR CANOPY, HÖNA SUMMMER KITCHEN



TLORIS
PLAN



PREREZ a-a
SECTION a-a

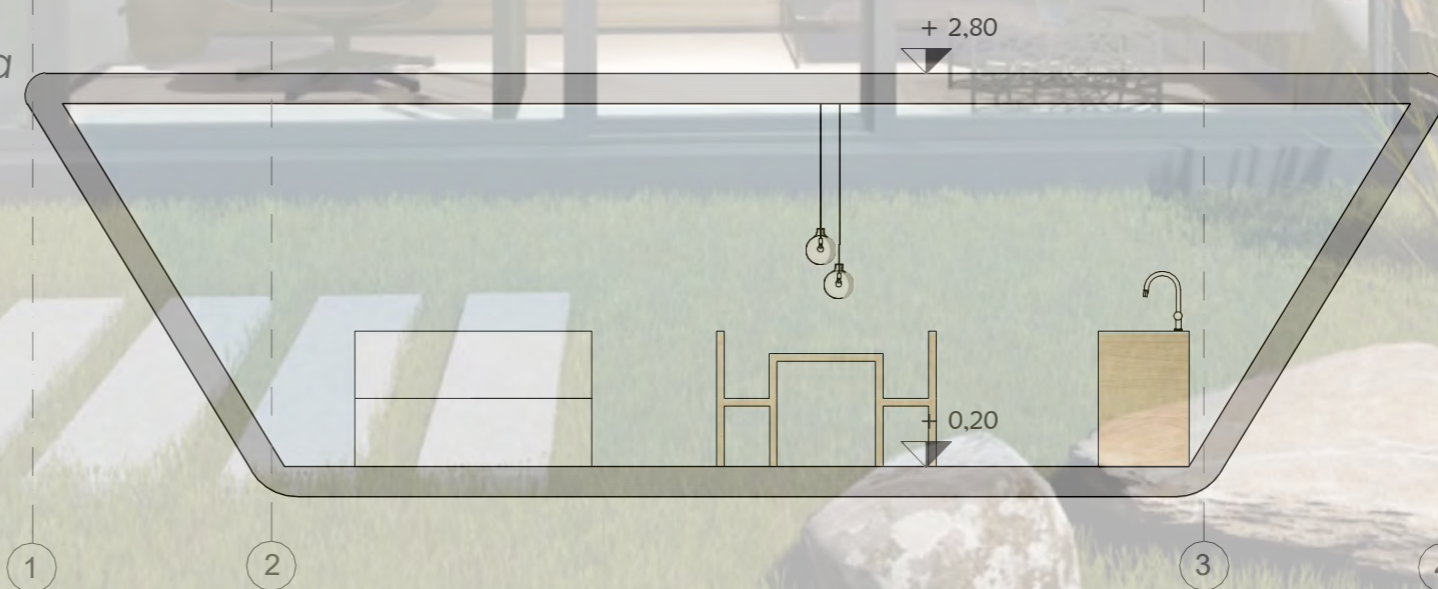

SIZE	PROSTOR	KVADRATURA
13,30 m ²	01 kuhinja z jedilnico	20,16 m ²
28,16 m²	Skupaj bruto površina:	24,00 m²

ROOM	SIZE
01 kitchen with dining area	13,30 m ²
02 release area	13,30 m ²
Total gross area:	28,16 m²

PROSTOR	KVADRATURA
01 kuhinja z jedilnico	13,30 m ²
02 prostor za sproščanje	13,30 m ²
Skupaj bruto površina:	28,16 m²



HÖNA 24

Enota ima en osrednji prostor, v katerem so izpeljana kuhinja, jedilnica in prostor za spanje. Enota je primerna za par in je idealna za počitniške namene. Zunajja terasa nudi velik podaljšek enote v naravo in daje občutek privatnosti.

HÖNA 24

The unit has one central room, where is kitchen, dining room and sleeping area. The unit is suitable for a couple and is ideal for holiday purposes. The outside terrace offers a large extension of the unit into nature and gives a feeling of privacy.

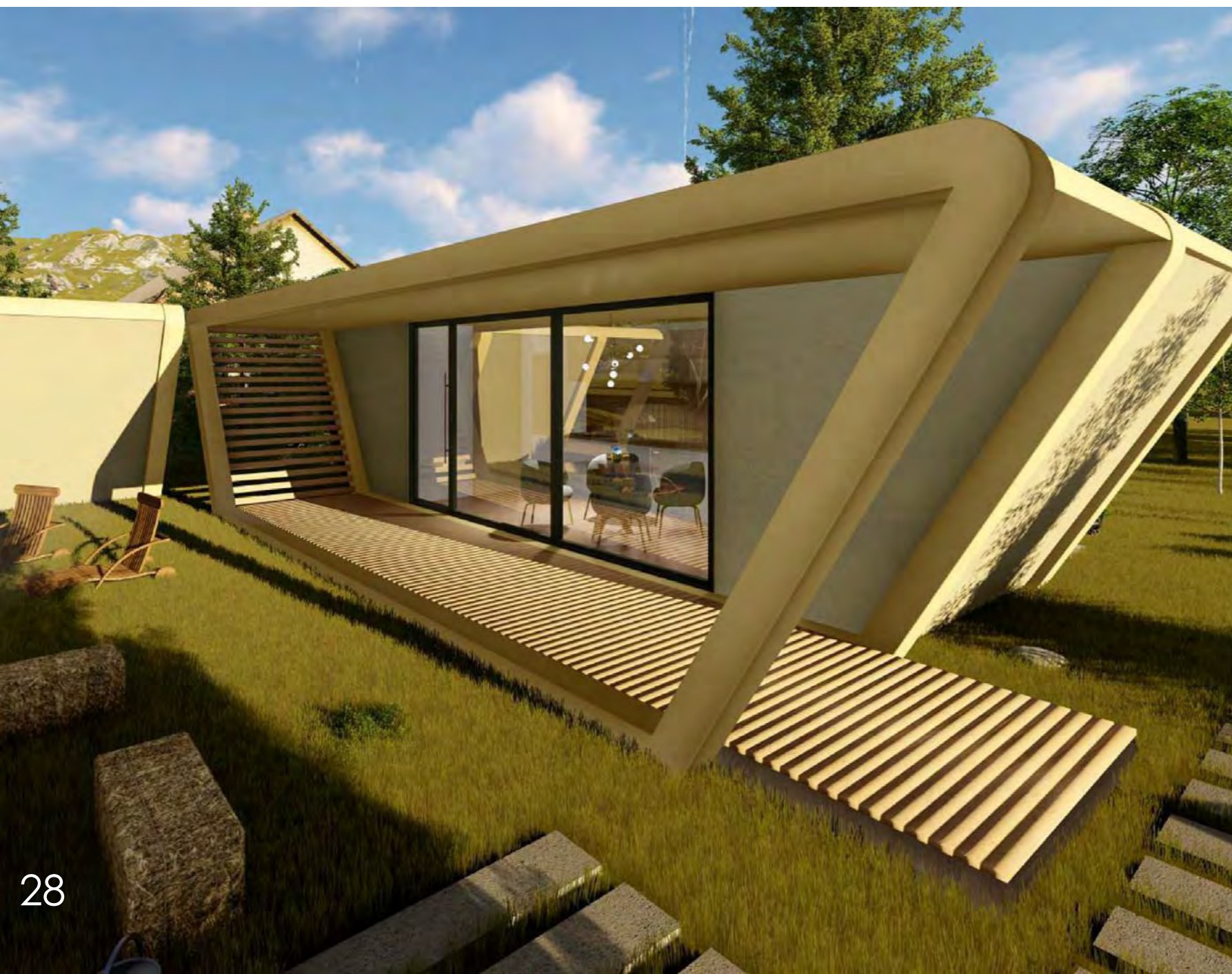

PROSTOR	KVADRATURA
01 kopalnica	3,11 m ²
02 kuhinja in jedilnica	16,27 m ²
03 spalnica	19,01 m ²
Bruto površina stanovanja:	24,00 m²
04 zunanja terasa	19,00 m ²
Skupaj bruto površina:	43,00 m²

ROOM	SIZE
01 bathroom	3,11 m ²
02 kitchen and dining room	16,27 m ²
03 bedroom	19,01 m ²
Gross area of the apartment:	24,00 m²
04 outdoor terrace	19,00 m ²
Total gross area:	43,00 m²

PREREZ a-a
SECTION a-a

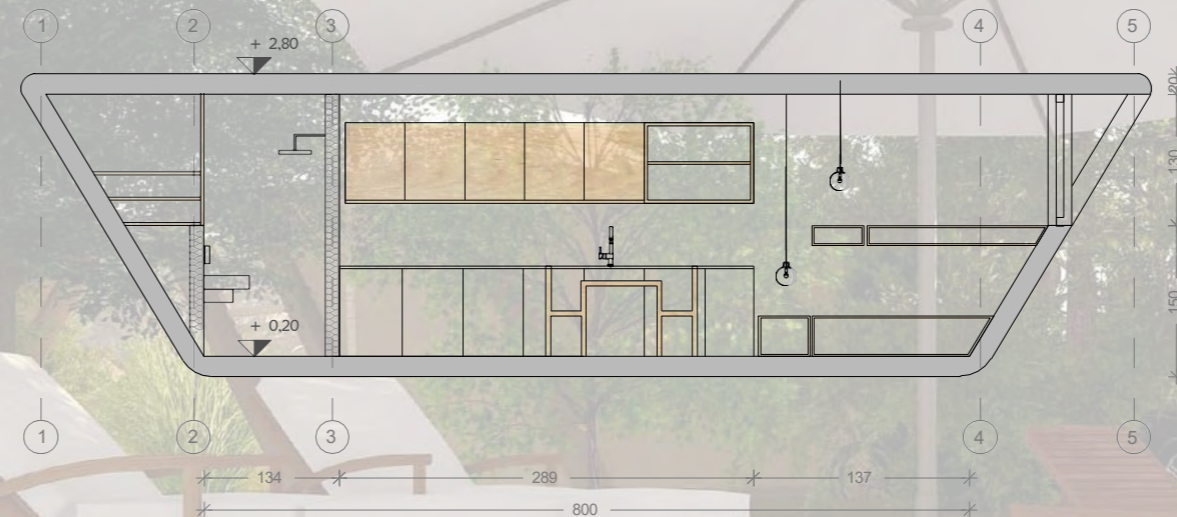

TLORIS PRITLIČJA
FLOOR PLAN

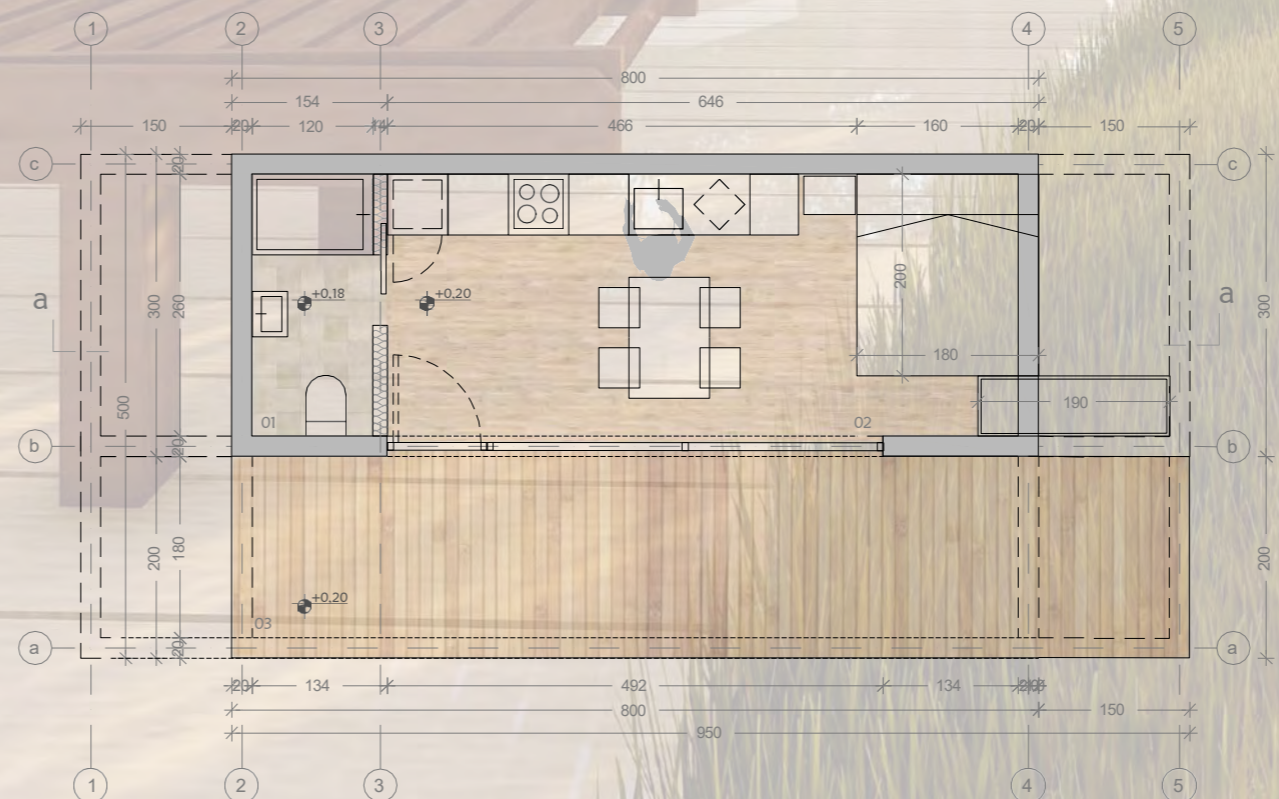



HÖNA 27

je enota, ki je nekoliko večja od Höne 24. Pridobitev je ločeni dnevni prostor od spalnega. Dnevni prostor se naprej razprostira v veliko teraso in tako še poveča in poveže z naravo. Höne 27 je primerna za par, kot počitniška hiška ali celo za bivalne namene.

HöNA 27

is a unit slightly larger than Höna 24. The acquisition is a separate living and sleeping area. The living area extends further out onto a large terrace, thus enlarging and connecting with nature. Höne 27 is suitable for a couple, as a holiday home or even for living purposes.

PROSTOR	KVADRATURA
01 kopalnica	3,90 m ²
02 living area	12,50 m ²
03 spalnica	5,33 m ²
Bruto površina stanovanja:	27,00 m²
04 zunanja terasa	18,00 m ²
Skupaj bruto površina:	45,00 m²

ROOM	SIZE
01 bathroom	3,90 m ²
02 kitchen and dining room	12,50 m ²
03 bedroom	5,33 m ²
Gross area of the apartment:	27,00 m²
04 outdoor terrace	18,00 m ²
Total gross area:	45,00 m²

210

kataloška številka

HÖNA 27

HÖNA 27

PREREZ a-a
SECTION a-a

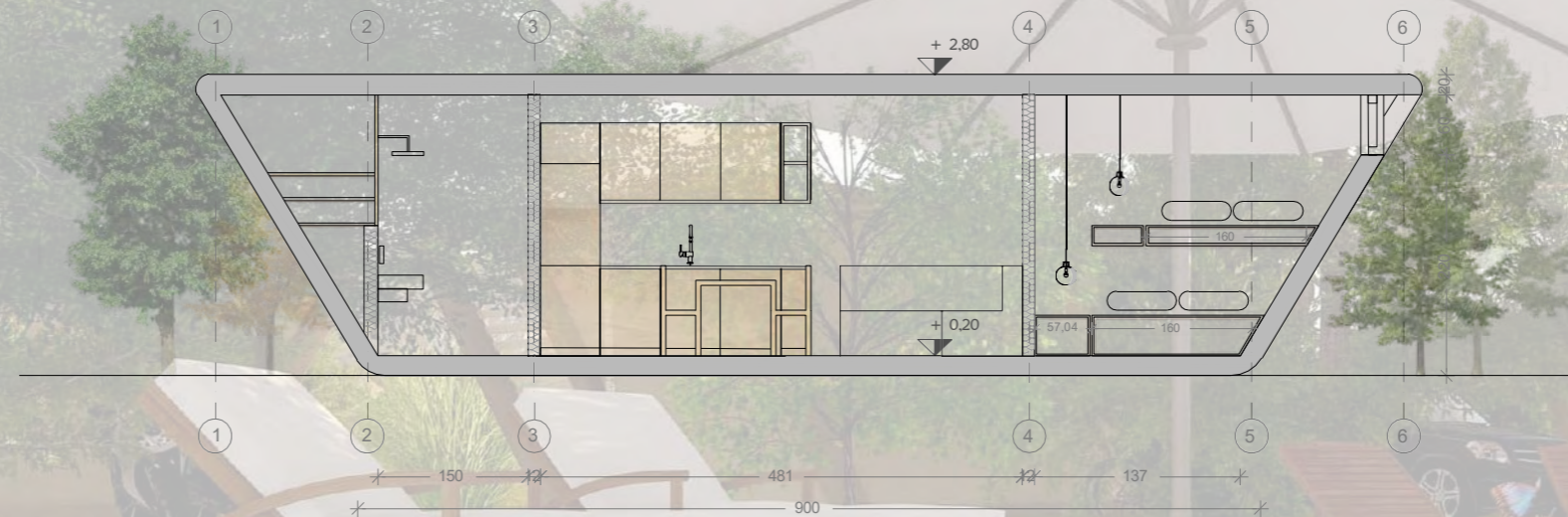

TLORIS PRITLIČJA
FLOOR PLAN



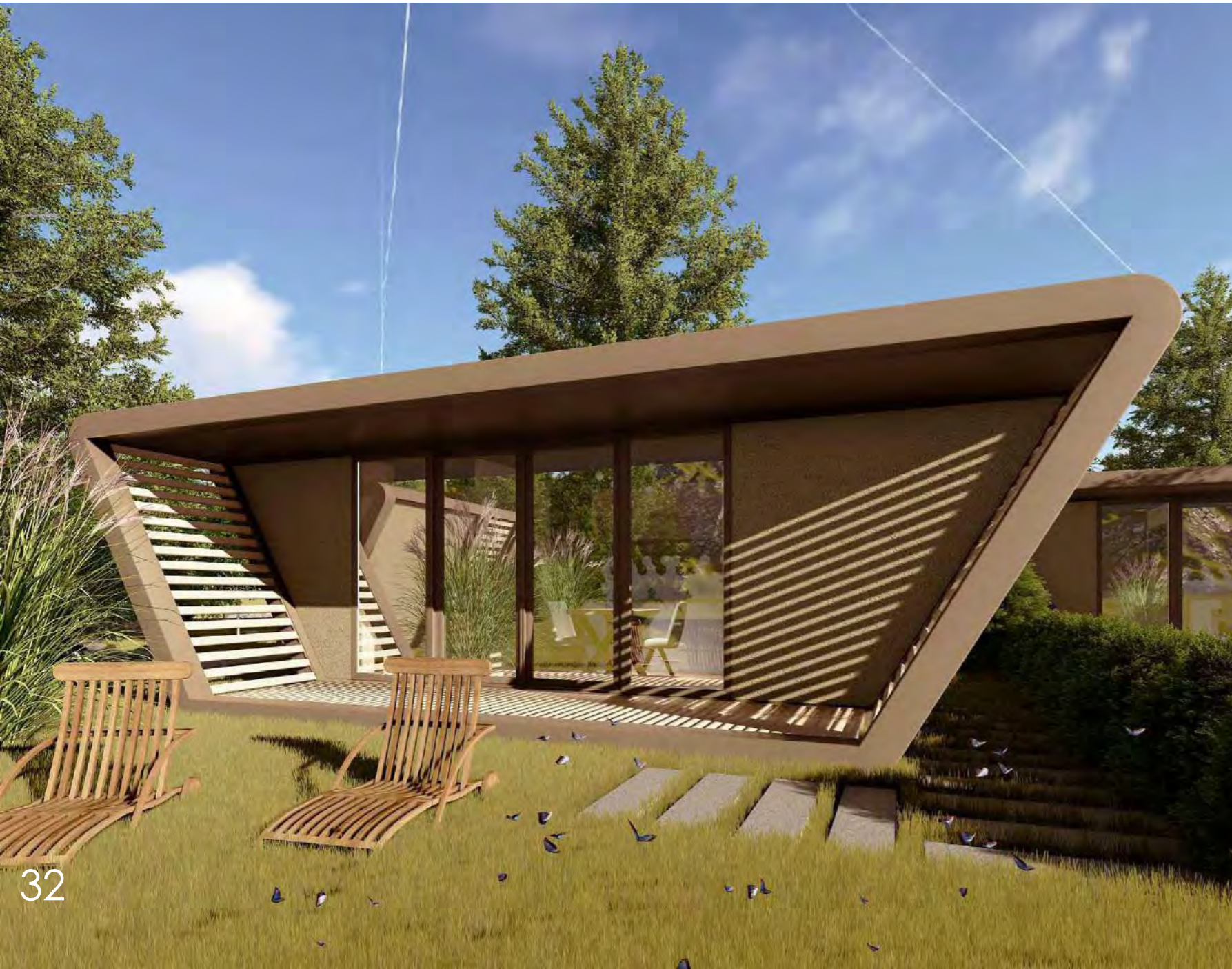

PREREZ a-a
SECTION a-a

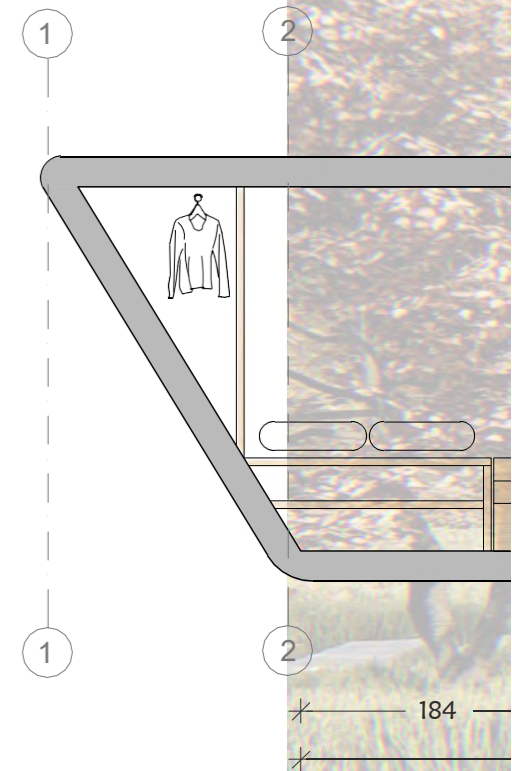

HÖNA HOONYMOON

Kljub manjši kvadraturi, vam hiška ponuja spalni del, bivalni del s kuhinjo, ter kopalnico. Odločite se lahko še za teraso, ki vam nudi čarobne večerne trenutke, prvo jutranjo kavo ali prijetno druženje s prijatelji ter družino.

HÖNA HOONYMOON

Despite its smaller size, the house offers you a sleeping area, a living area with a kitchen and a bathroom. You can also choose to have a terrace for enjoying magical evening moments, your first morning coffee, or a pleasant get-together with your friends and family.

211

kataloška številka

HÖNA HONEYMOON HÖNA HONEYMOON

TLORIS PLAN

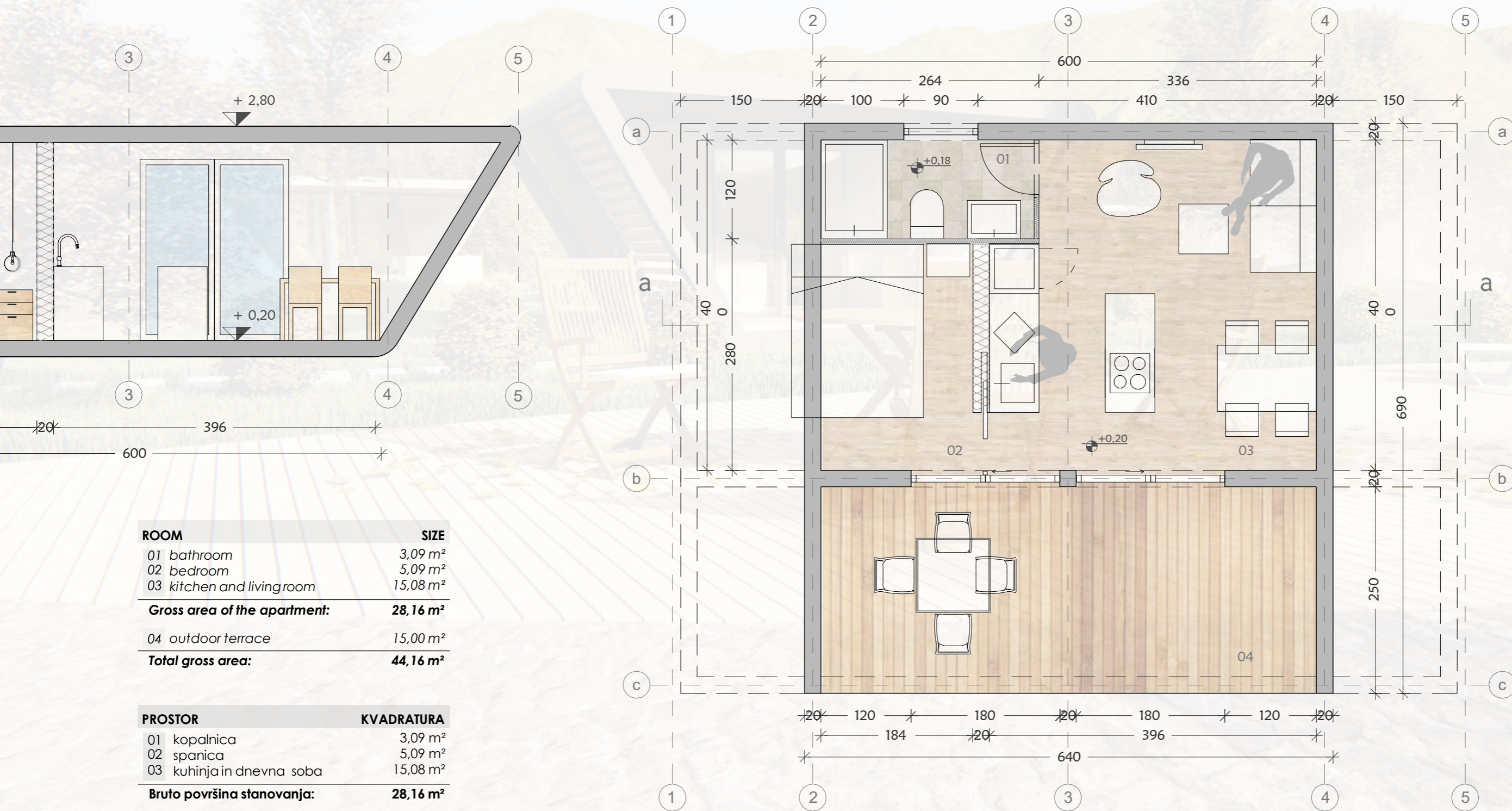

ROOM	SIZE
01 bathroom	3,09 m ²
02 bedroom	5,09 m ²
03 kitchen and livingroom	15,08 m ²
Gross area of the apartment:	28,16 m²
04 outdoor terrace	15,00 m ²
Total gross area:	44,16 m²

PROSTOR	KVADRATURA
01 kopalnica	3,09 m ²
02 spanica	5,09 m ²
03 kuhinja in dnevna soba	15,08 m ²
Bruto površina stanovanja:	28,16 m²
04 zunanja terasa	15,00 m ²
Skupaj bruto površina:	44,16 m²



PREREZ a-a
SECTION a-a

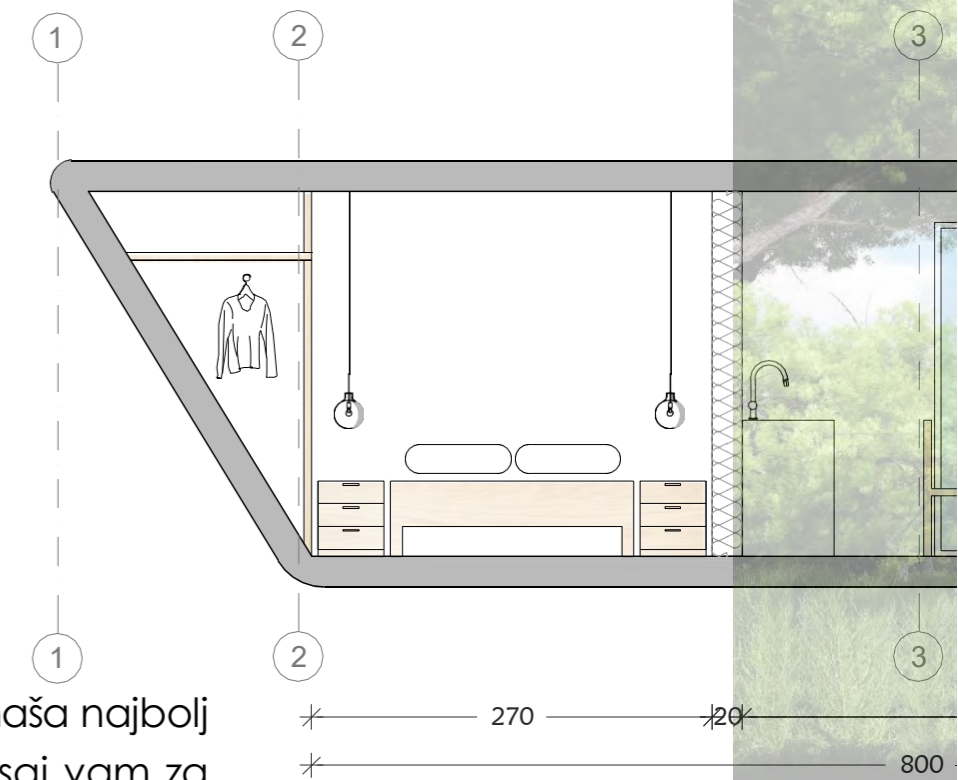

HöNA ANTONIA je naša najbolj prodajana enota, saj vam za njeno ceno, predvsem pa z izredno dobro razporeditvijo prostora ponudi vse in še več. Hiška je kljub svoji mali kvadraturi, primerna za 6 do 8 ljudi.

HöNA ANTONIA is our best-selling unit because, for its price and particularly for exceptionally good layout, it offers everything you need. Despite its small square footage, the house is suitable for 6 to 8 people.

TLORIS PLAN

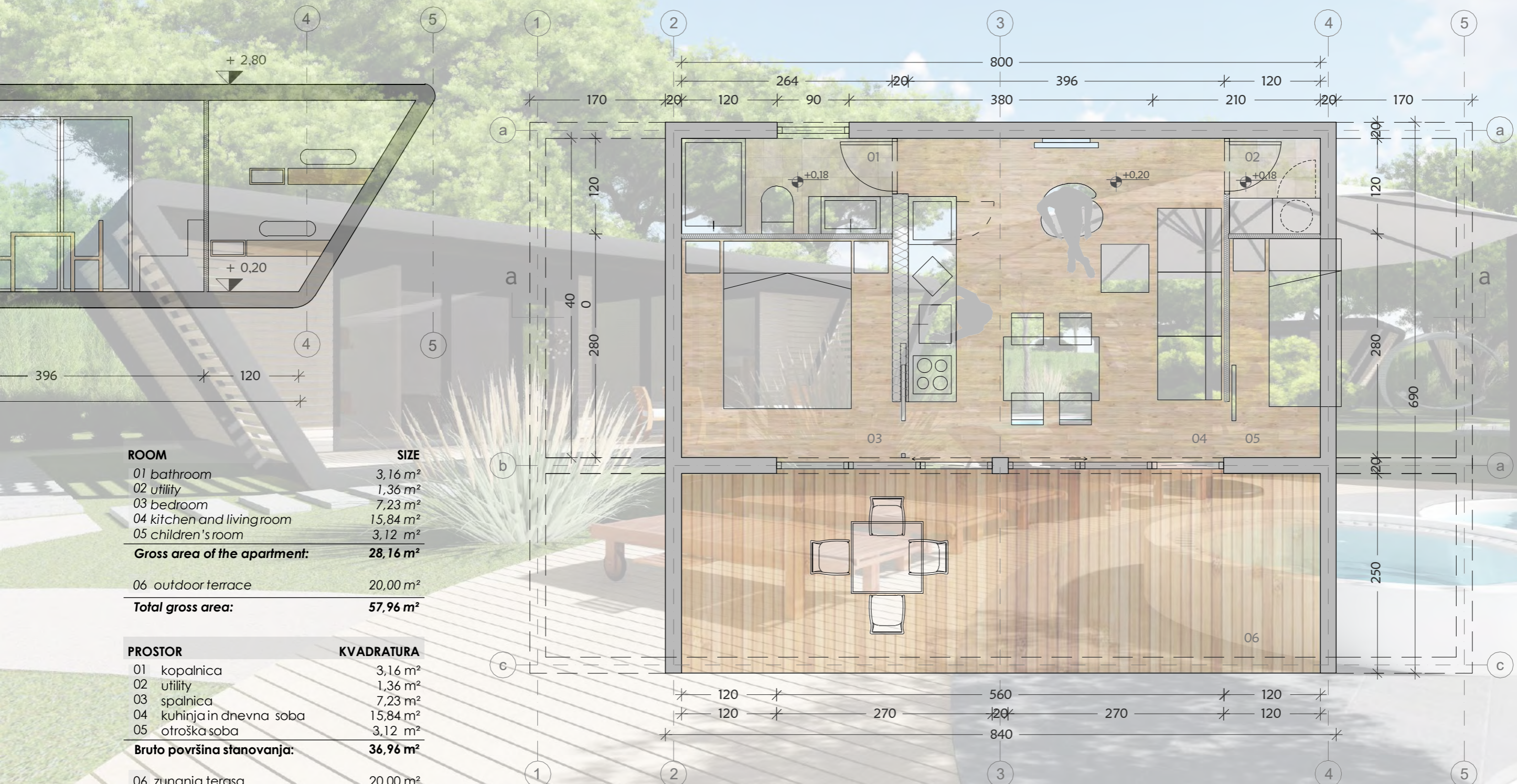

ROOM	SIZE
01 bathroom	3,16 m ²
02 utility	1,36 m ²
03 bedroom	7,23 m ²
04 kitchen and living room	15,84 m ²
05 children's room	3,12 m ²
Gross area of the apartment:	28,16 m²

06 outdoor terrace	20,00 m ²
Total gross area:	57,96 m²

PROSTOR	KVADRATURA
01 kopalnica	3,16 m ²
02 utility	1,36 m ²
03 spalnica	7,23 m ²
04 kuhinja in dnevna soba	15,84 m ²
05 otroška soba	3,12 m ²
Bruto površina stanovanja:	36,96 m²

06 zunanja terasa	20,00 m ²
Skupaj bruto površina:	57,96 m²



HöNA GOOD LIFE njena veličina je na prvi pogled ostra, saj je sestavljena iz večih enot. A notranjost hiške se zlije z njenim imenom GOOD LIFE. Hiška vam ponuja vse za udobno počitnikovanje oziramo za bivanje v njej, kot primarna bivalna enota. Tehnološka dovršenost, velikost, natančnost, notranja oprema, vse to so dejavniki, ki vam omogočijo dobro in udobno bivanje.

HöNA GOOD LIFE's magnitude is piercing at first glance as it consists of several units. The interior of the house blends in with its GOOD LIFE name. The house offers you everything for a comfortable holiday, or as the primary accommodation unit. Technological sophistication, its size, precise construction and interior design, all these are the factors that make good life possible.

PREREZ b-b
SECTION b-b

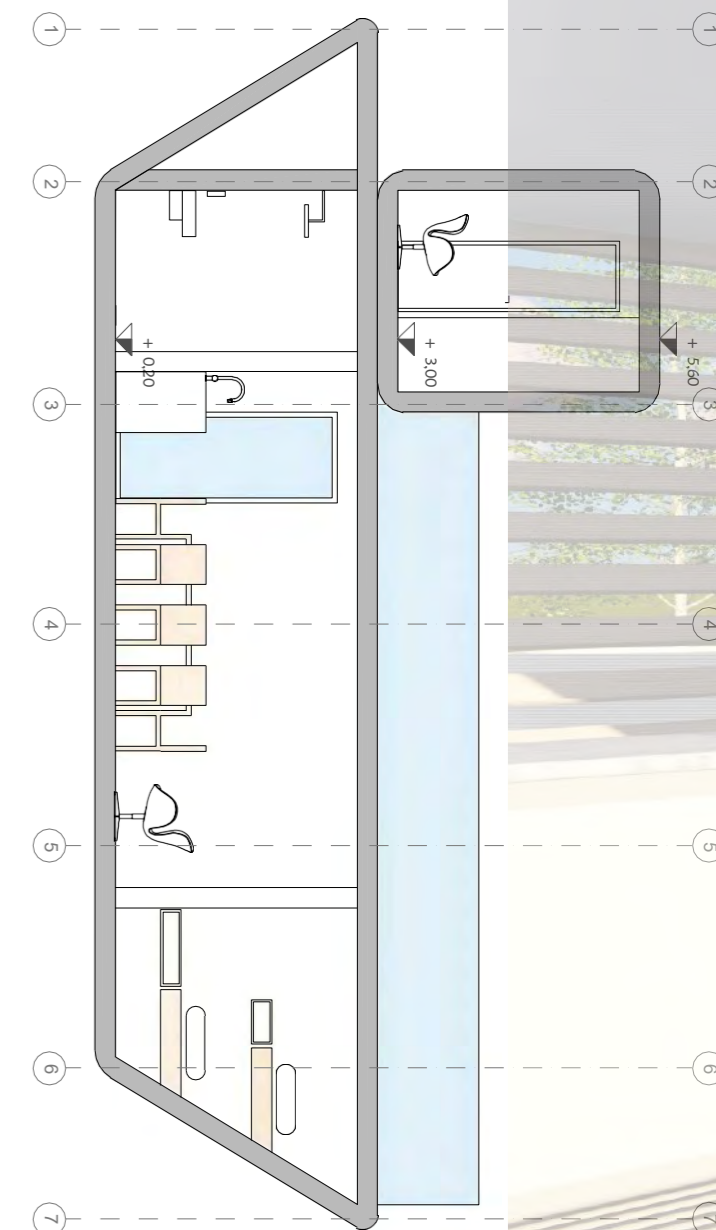

TLORIS PLAN

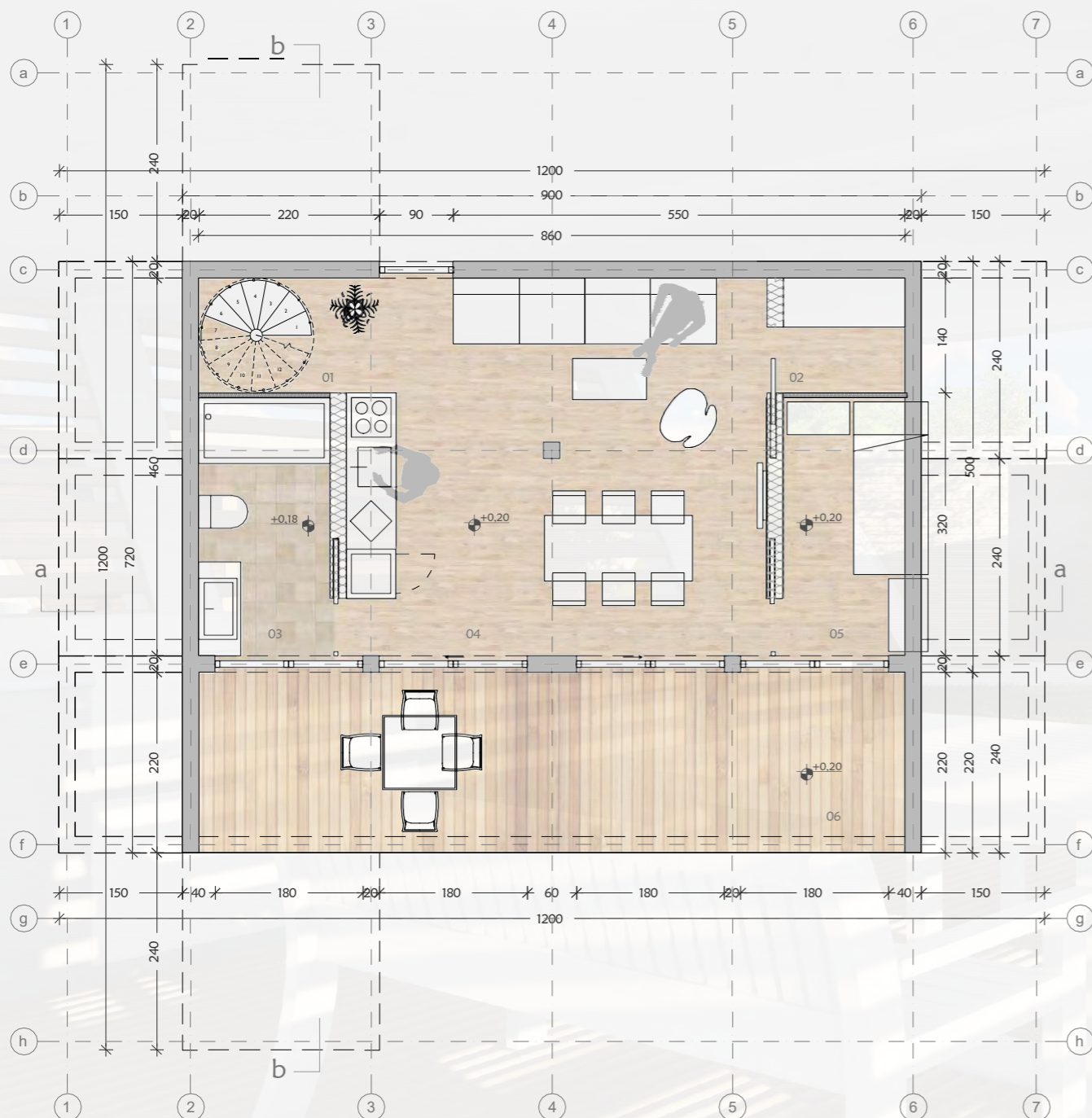

ROOM	SIZE
1. staircase	1,96 m ²
2. storage	2,72 m ²
3. bathroom	5,02 m ²
4. kitchen and living room	24,25 m ²
05 children's room	4,65 m ²
07 utility	1,90 m ²

8. kopalnica	2,92 m ²
9. spalnica	10,20 m ²
Gross area of the apartment:	66,60 m²
06 zunanja terasa	18,92 m ²
10 zunanja terasa z jacuzzijem	58,32 m ²
Total gross area:	144,7 m²

TLORIS PLAN

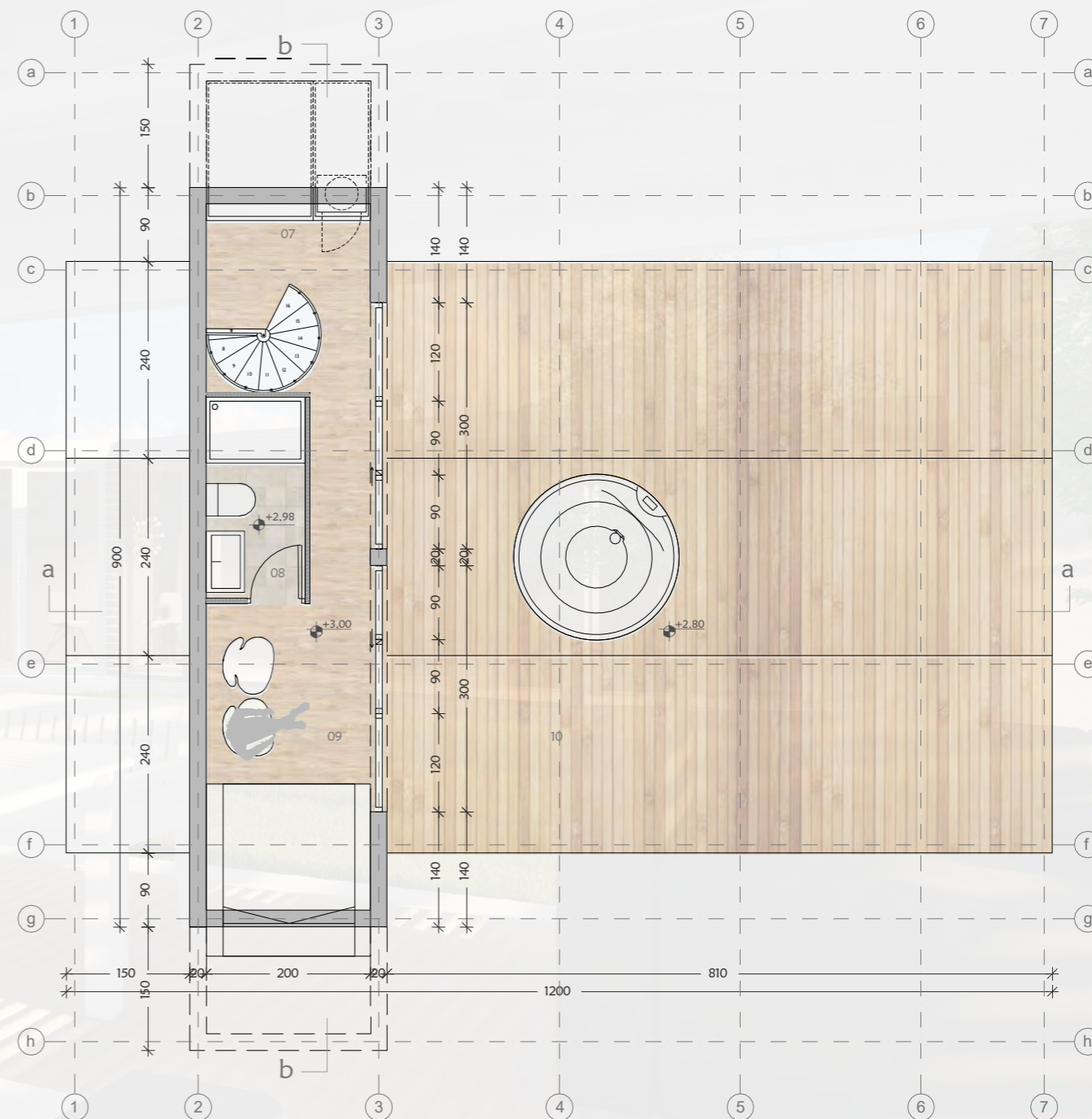

PROSTOR	KVADRATURA
1. stopnišče	1,96 m ²
2. shramba	2,72 m ²
3. kopalnica	5,02 m ²
4. kuhinja in dnevna soba	24,25 m ²
05 otroška soba	4,65 m ²
07 utility	1,90 m ²

8. kopalnica	2,92 m ²
9. spalnica	10,20 m ²
Bruto površina stanovanja:	66,60 m²
06 zunanja terasa	18,92 m ²
10 zunanja terasa z jacuzzijem	58,32 m ²
Skupaj bruto površina:	144,7 m²



HÖNA BIG DREAMS vam ponuja uresničitev vaših sanj. Naj sanje ne bodo le sanje, ampak jih uresničite. V hiši BIG DREAMS, na sanjski terasi, kjer lahko uživate v jacuzzi-ju ali sanjarite na ležalniku. HÖNA BIG DREAM je lahko sestavljena iz dveh enot, kar vam ponuja možnost, da poveže med seboj ne le eno družino, ampak tudi dve, tri. Naj bo sreča v hiši tako velika, kot so velike vaše sanje. HÖNA BIG DREAMS vam bo pomagala doseči vse to in še več.

HÖNA BIG DREAMS is the realization of your dreams. Let your dreams become your reality. Let your dreams continue on the dreamy terrace where you can enjoy in the jacuzzi or daydream on the deck chair. The HÖNA BIG DREAM can be made of two units, giving you the opportunity to connect not just one family, but also two or three. Let the happiness in the house be as great as your dreams are. HÖNA BIG DREAMS will help you achieve all this and more.

PREREZ b-b
SECTION b-b

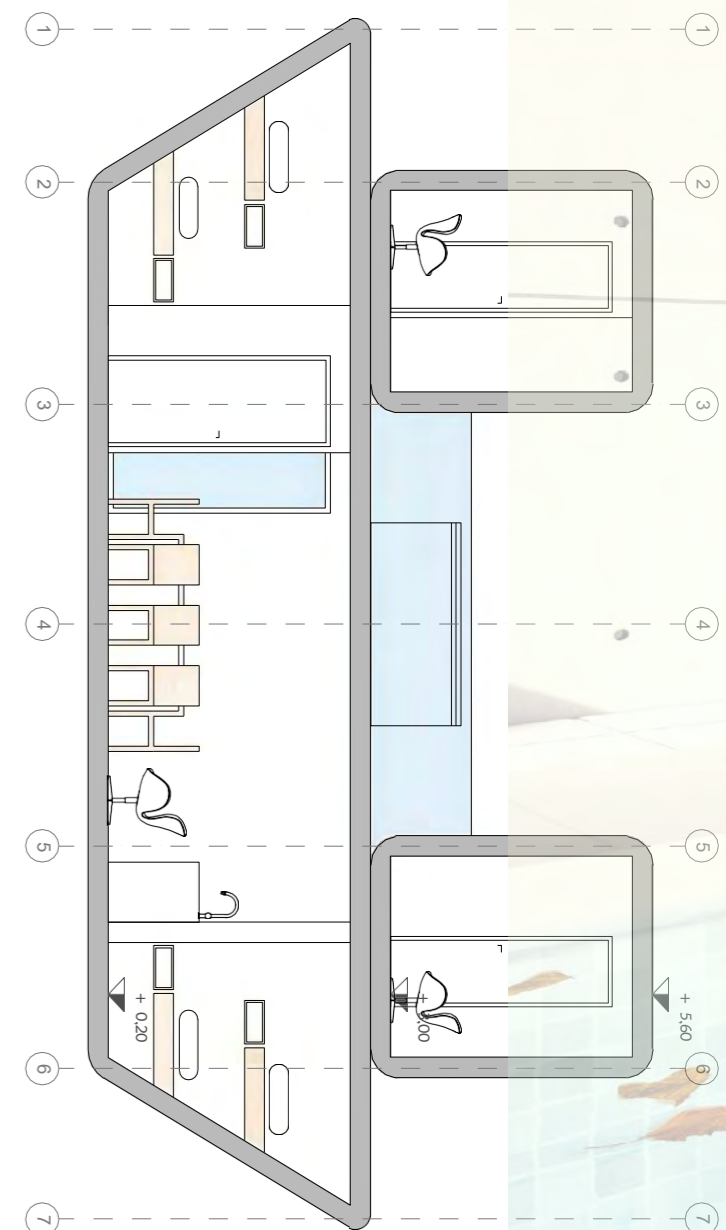

214

kataloška številka

TLORIS PRITLIČJA FLOOR PLAN

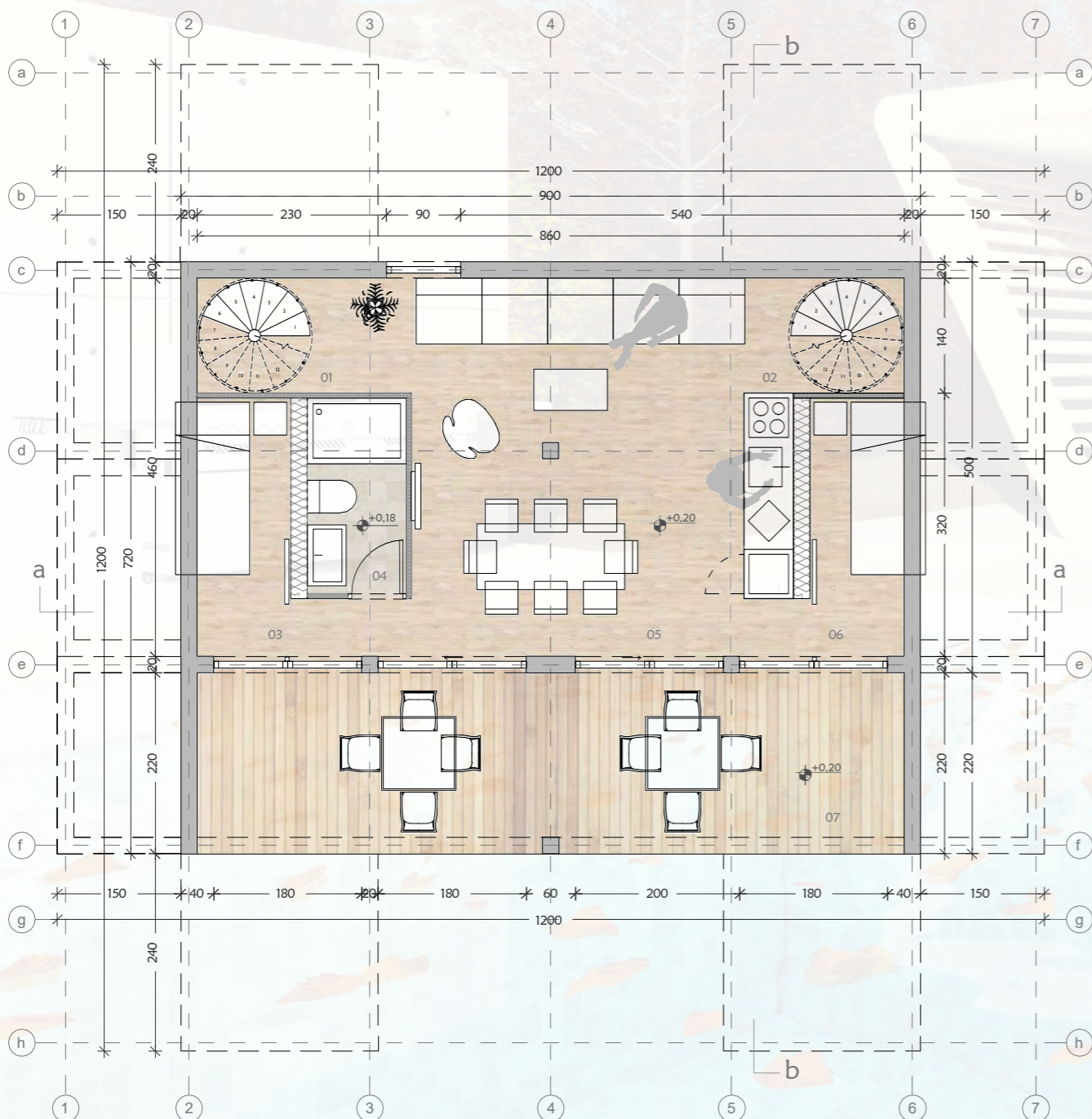

ROOM	SIZE		
01 staircase 1	1,96 m ²	10 bedroom 1	10,20 m ²
02 staircase 2	1,96 m ²	12 utility 2	1,90 m ²
03 children's room 1	3,58 m ²	13 bathroom 2	2,92 m ²
04 bathroom	2,86 m ²	14 bedroom 2	10,20 m ²
05 kitchen and living room	24,20 m ²	Gross area of the apartment:	88,20 m²
06 children's room 2	3,58 m ²	07 outdoor terrace	18,92 m ²
08 utility 1	1,90 m ²	11 outdoor terrace with jacuzzi	30,18 m ²
09 bathroom 1	2,92 m ²	Total gross area:	138,20 m²

HÖNA BIG DREAMS HÖNA BIG DREAMS

TLORIS NADSTROPJA SECOND PLAN



PROSTOR	KVADRATURA		
01 stopnišče 1	1,96 m ²	10 spalnica 1	10,20 m ²
02 stopnišče 2	1,96 m ²	12 utility 2	1,90 m ²
03 otroška soba 1	3,58 m ²	13 kopalnica 2	2,92 m ²
04 kopalnica	2,86 m ²	14 spalnica 2	10,20 m ²
05 kuhinja in dnevna soba	24,20 m ²	Bruto površina stanovanja:	88,20 m²
06 otroška soba 2	3,58 m ²	07 zunanja terasa	18,92 m ²
08 utility 1	1,90 m ²	11 zunanja terasa z jacuzzijem	30,18 m ²
09 kopalnica 1	2,92 m ²	Skupaj bruto površina:	138,20 m²



HöNA 72

je zgrajena je na tlorisu z odprto zasnovanim bivalnim prostorom v pritličju, ki združuje kuhinjo z jedilnico in dnevno sobo. V pritličju se nahaja še spalnica za goste. Medtem ko so v nadstropju funkcionalno zasnovani spalni prostori, ki na dani kvadraturi nudijo maksimalno bivalno ugodje. Posebnost enote je razkošna terasa v nadstropju, ki nudi razkošne poglede in multifunkcionalne namene le te.

HöNA 72

is built on a rational floor plan with an open-plan living area on the ground floor, combining kitchen with dining room and living room. There is also a guest bedroom on the ground floor. While on the upper floor there are functionally designed sleeping areas, which offer maximum living comfort for the given square footage. A special feature of the unit is the luxurious terrace on the first floor, which offers a large space offering and magnificent views.

PROSTOR	KVADRATURA
01 vhod s stopniščem	5,87 m ²
02 spalnica	4,03 m ²
03 kopalnica	4,14 m ²
04 dnevni prostor s kuhinjo	22,05 m ²
06 spalnica	7,86 m ²
07 hodnik	2,01 m ²
08 master spanica	13,49 m ²

Bruto površina stanovanja: 72,00 m²

05 pokrita terasa	9,99 m ²
09 pokrita terasa	14,44 m ²
10 odprta terasa	45,00 m ²

Skupaj bruto površina: 142,5 m²

ROOM	SIZE
01 entrance with staircase	5,87 m ²
02 bedroom	4,03 m ²
03 bathroom	4,14 m ²
04 livingroom with kitchen	22,05 m ²
06 bedroom	7,86 m ²
07 corridor	2,01 m ²
08 master bedroom	13,49 m ²

Gross area of the apartment: 72,00 m²

05 covered terrace	9,99 m ²
09 covered terrace	14,44 m ²
10 terrace	45,00 m ²

Total gross area: 142,5 m²

215

kataloška številka

TLORIS PRITLIČJA FLOOR PLAN

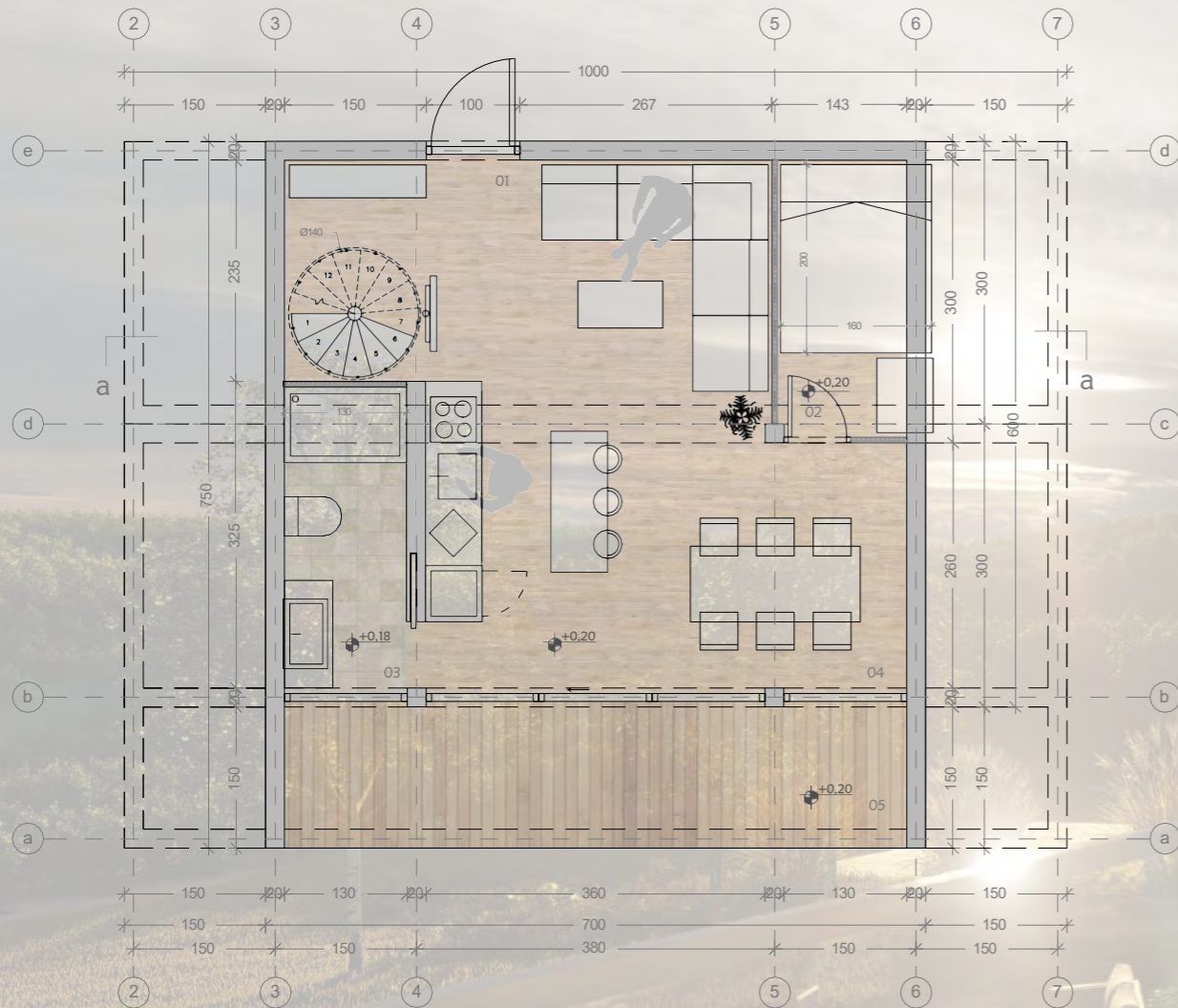

TLORIS NADSTROPJA SECOND PLAN



PREREZ b-b SECTION b-b





HöNA 90 je raznolika tako zunanaj kot znotraj. Zaradi zasukanega tlorisa za 90° v nadstropju, je hiša vpadljiva. Pritličje je namenjen bivalnemu delu, z veliko okroglo mizo za druženje. V nadstropju se pa lahko spalnica spremeni v delovni prostor oz. pilates studio. Vse skupaj obdaja veliko steklenih površin, ki omogoča hiši poglede na vse strani.

cated to the living area, with a large round table for socialising. On the first floor, the bedroom can be converted into a workspace or pilates studio. All this is surrounded by a large glass area which allows the house to have nice views from all sides of the house.



HöNA 90 is diverse both outside and inside. The 90° rotated floor plan on the first floor makes the house eye-catching. The ground floor is dedi-

PROSTOR	KVADRATURA
01 stopnišče	4,30 m ²
02 vhod	1,36 m ²
03 stranišče	4,17 m ²
04 dnevni prostor z vgrad. omaram	41,14 m ²
07 stopnice	4,30 m ²
08 soba z vgradnim omaram	2,92 m ²
09 pilates studio	16,03 m ²
10 kopalnica	6,91 m ²

Bruto površina stanovanja: 90,00 m²

05 pokrita terasa	17,20 m ²
06 odprta polkrožna terasa	19,50 m ²
11 pokrita terasa	17,20 m ²
12 odprta terasa z jacuzzi-jem	40,50 m ²

Skupaj bruto površina: 181,00 m²

ROOM	SIZE
01 staircase	4,30 m ²
02 entrance	1,36 m ²
03 toilet	4,17 m ²
04 living room with built-in closet	41,14 m ²
07 stairs	4,30 m ²
08 room with built-in wardrobe	2,92 m ²
09 pilates studio	16,03 m ²
10 bathroom	6,91 m ²

Gross area of the apartment: 90,00 m²

05 covered terrace	17,20 m ²
06 open semicircular terrace	19,50 m ²
11 covered terrace	17,20 m ²
12 open terrace with jacuzzi	40,50 m ²

Total gross area: 181,00 m²

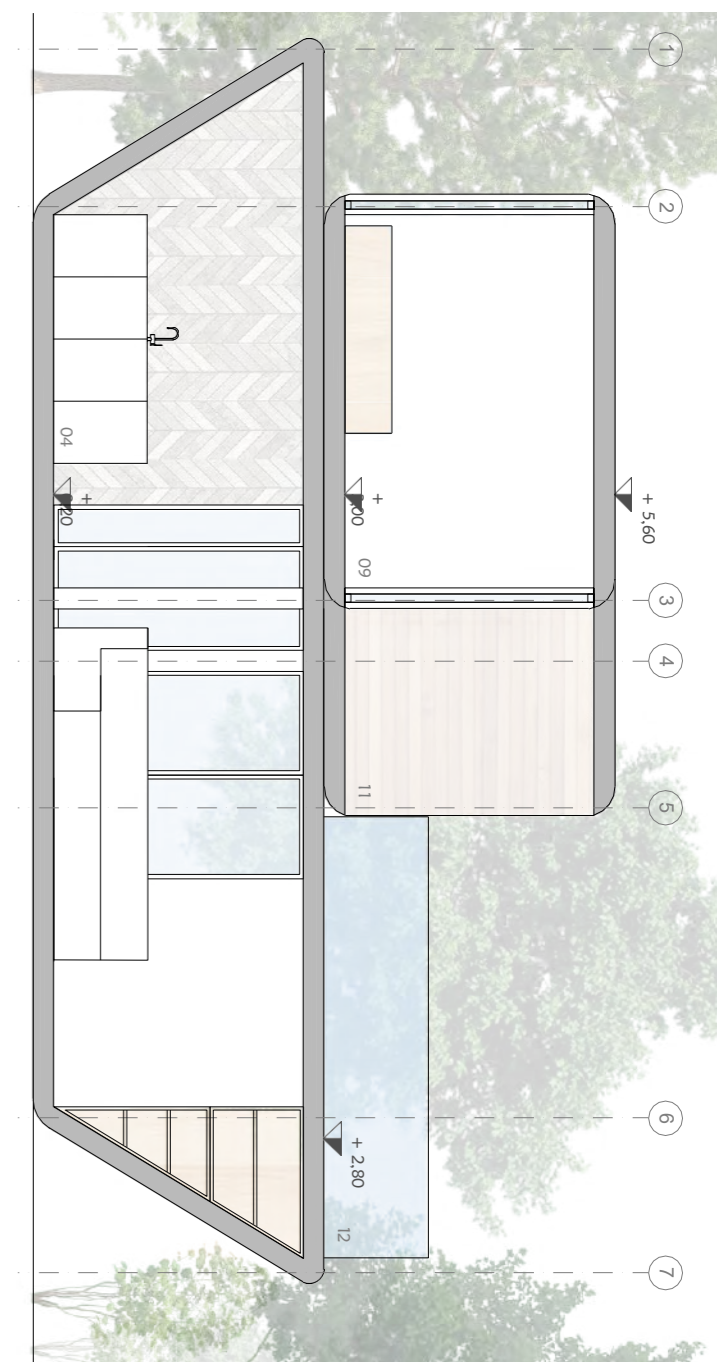

PREREZ b-b
SECTION b-b



HöNA 100

Pritlična hiša na 100 m² ponuja kvalitetno domovanje štiričlanski družini. Dve otroški sobi na eni in velika spalna suita na drugi strani, uokvirjajo velik in svetel dnevno bivalni del. Osrednji prostor se odpira na dve strani in tako poveže dogajanje v in zunaj hiše. V zaledju volumenskih mas, ki obdajajo dnevni prostor se ustvarijo intimni prostori vstran od neželenih pogledov.

Dnevni volumen hiše se nadaljuje v pokrito teraso, kateri je s strani priključen delovni oz. pisarniški prostor in je nekoliko ločen od bivalnega dela hiše.

HöNA 100

This ground-floor house of 100 m² offers quality accommodation for a family of four. Two children's rooms on one side and a large sleeping suite on the other frame and large and bright living area. The central space opens out to two sides, connecting the action inside and outside the house. In the back of the voluminous masses that surround the living area, intimate spaces are created away from un-

wanted views.

The living volume of the house continues into the covered terrace, which is connected to the office area on the side and is thus slightly separated from the living area of the house.

PROSTOR	KVADRATURA
01 utility	7,26 m ²
02 otroška soba 1	10,10 m ²
03 otroška soba 2	10,10 m ²
04 hodnik	2,96 m ²
05 kopalnica	6,53 m ²
06 bivalni prostor	34,25 m ²
07 spalnica	9,25 m ²
09 pisarna	9,29 m ²

Bruto površina stanovanja: 100,00 m²

08 zunanja terasa	16,20 m ²
10 lopa	14,00 m ²
11 nadstrešek	28,78 m ²

Skupaj bruto površina: 162,26 m²

ROOM	SIZE
01 utility	7,26 m ²
02 children's room 1	10,10 m ²
03 children's room 2	10,10 m ²
04 corridor	2,96 m ²
05 bathroom	6,53 m ²
06 living room	34,25 m ²
07 bedroom	9,25 m ²
09 office	9,29 m ²

Gross area of the apartment: 100,00 m²

08 outdoor terrace	16,20 m ²
10 shed	14,00 m ²
11 canopy	28,78 m ²

Total gross area: 162,26 m²

HÖNA MOBILNA HIŠA 100 HÖNA MOBILE HOUSE 100

PREREZ b-b
SECTION b-b

TLORIS PRITLIČJA
FLOOR PLAN

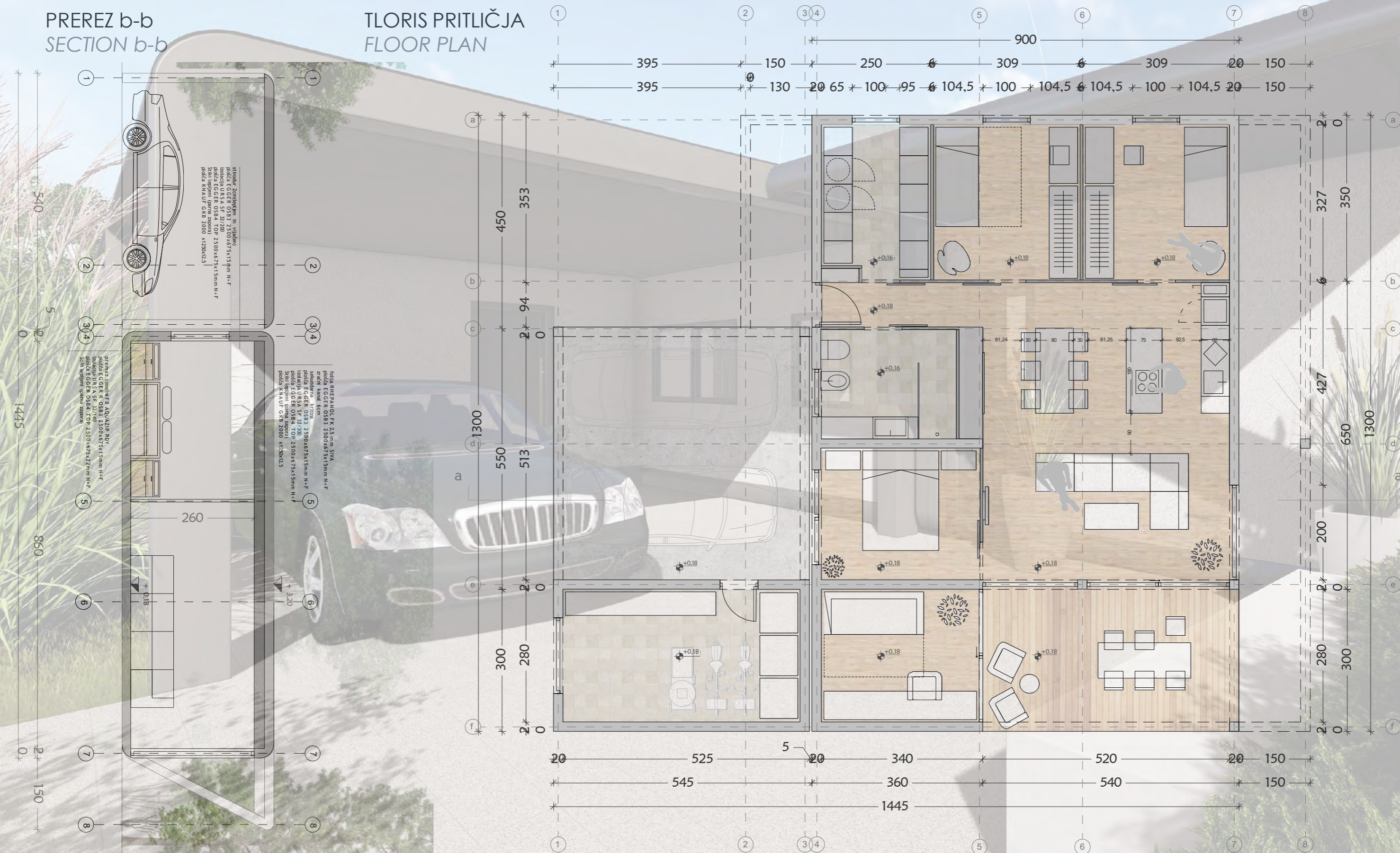



HöNA 127

Sodobno oblikovana in prostorsko izrazito odprta hiša je namenjena družinam, ki svoj čas doma preživljajo v širšem krogu družine in prijateljev. Poudarjeno komfortna dnevna soba, jedilnica in kuhinja omogočajo družabna srečanja in druženja, ki se z lahko nadaljujejo tudi v zavetju zunanjega nadstreška. Notranja razporeditev spalnih prostorov v nadstropju je udobna in prav tako kot v pritličju, povezana z zunanostjo. V osnovi je hiša namenjena 4 članski družini, katera lahko udobnost nudi tudi gostom s spalnico v pritličju.

HöNA 127

This modern, open-plan house is designed for families who spend time at home with extended family and friends. The comfortable living room, dining room and kitchen allow for social gatherings and socialising, which can easily continue under the shelter of the covered patio. The internal layout of the sleeping areas on the first floor is comfortable and connected to the

outdoors. Basically, the house is designed for a family of 4, which can also comfortably accommodate guests in a bedroom on the ground floor.

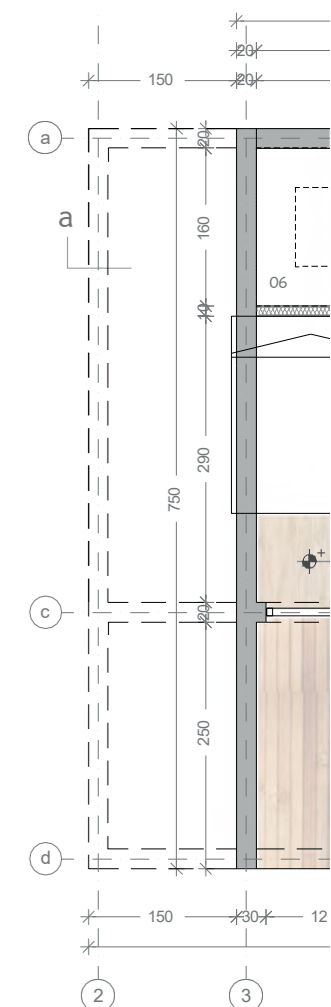

ROOM	SIZE
01 entrance	3,65 m ²
02 bathroom	5,25 m ²
03 living room with kitchen	28,30 m ²
04 office	3,72 m ²
05 guest room	3,91 m ²
06 steps	4,30 m ²
08 staircase	4,30 m ²
09 children's room 2	9,07 m ²
10 children's room 1	10,16 m ²
11 bathroom	8,99 m ²
12 corridor	12,33 m ²
13 master bedroom	12,76 m ²
14 dressing room	2,24 m ²
Gross area of the apartment:	127,00 m²
07 terrace	26,50 m ²
15 covered terrace	13,06 m ²
16 open terrace	21,00 m ²
Total gross area:	189,4 m²

TLORIS PRITLIČJA

FLOOR PLAN

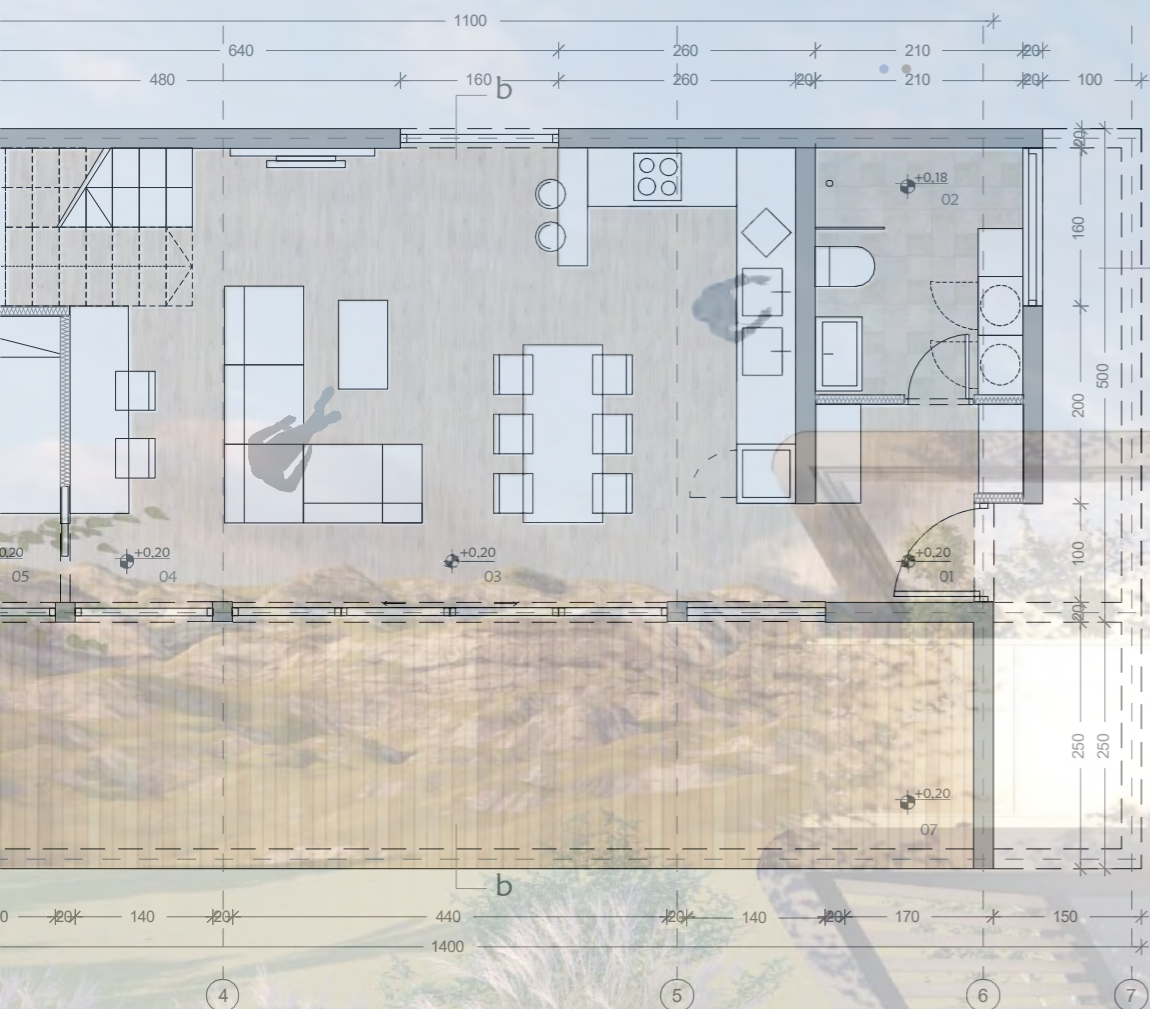

TLORIS NADSTROPJA

SECOND PLAN

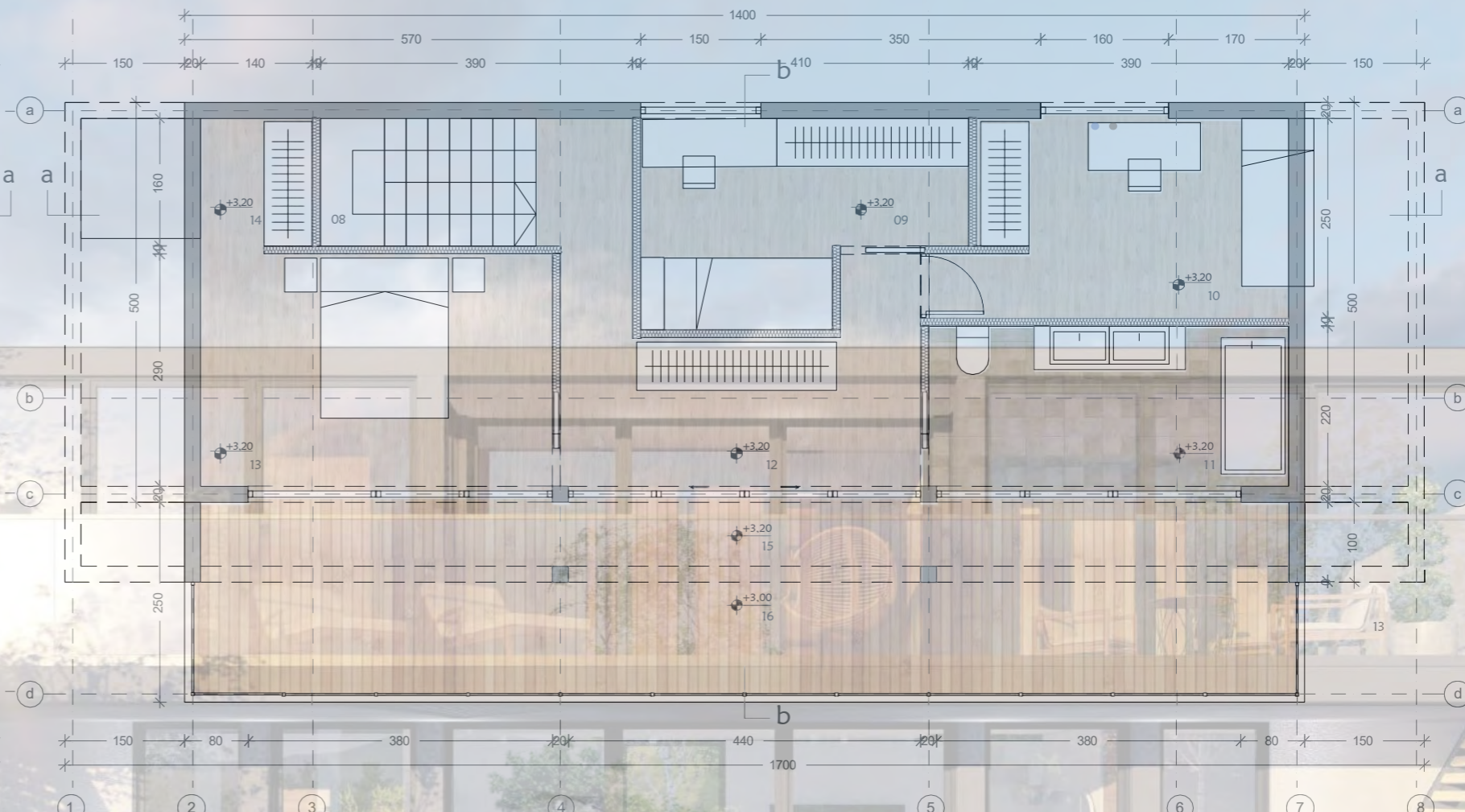

PROSTOR

KVADRATURA

1.	vhod	3,65 m ²
2.	kopalnica	5,25 m ²
3.	dnevni prostor s kuhinjo	28,30 m ²
04	pisarna	3,72 m ²
05	soba za goste	3,91 m ²
06	stopnice	4,30 m ²
8.	stopnišče	4,30 m ²
9.	otroška soba 2	9,07 m ²
10	otroška soba 1	10,16 m ²
11	kopalnica	8,99 m ²
12	hodnik	12,33 m ²
13	glavna spalnica	12,76 m ²
14	garderobna soba	2,24 m ²

Bruto površina stanovanja: 127,00 m²

07 terasa 26,50 m²

15 pokrita terasa 13,06 m²

16 odprta terasa 21,00 m²

Skupaj bruto površina: 189,4 m²

PREREZ b-b

SECTION b-b

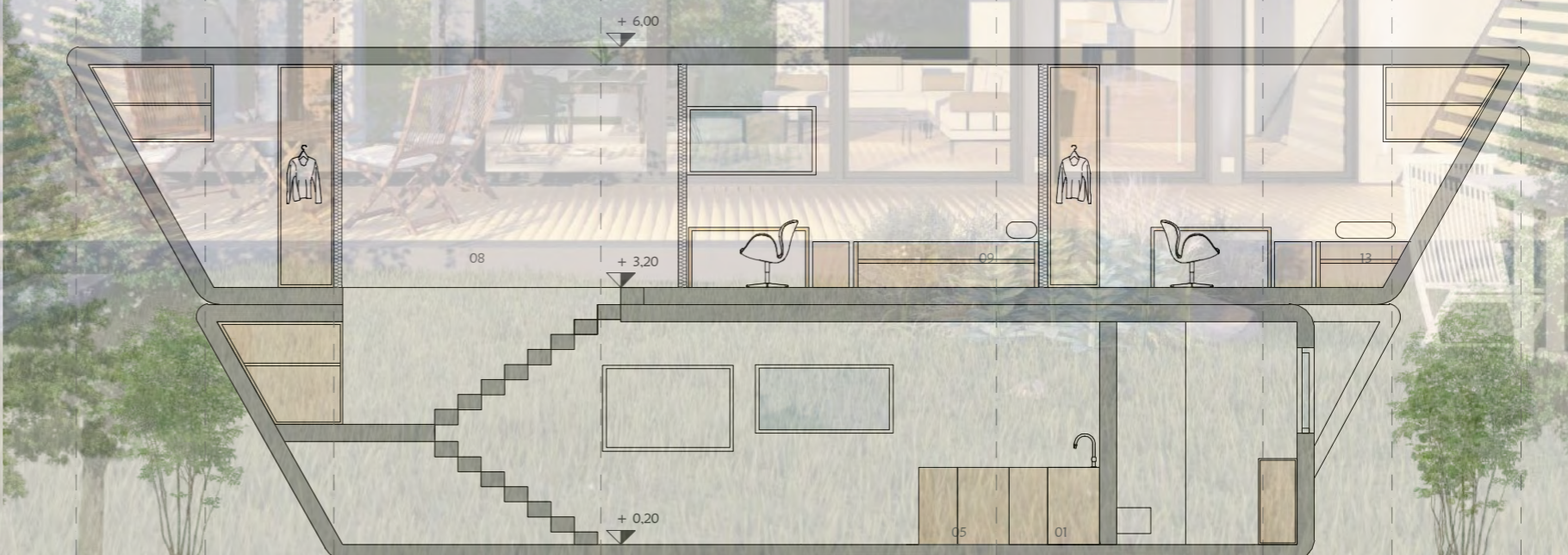



HÖNA 134

je zasnovana kot hiša dvo-jček. Zaradi spoja dveh enot je hiši onemogočeno, da bi na stiku bila okna, na kar pa to nadomestijo velike steklene površine v bivalnem delu. V pritličju se na eni strani razprostira bivalni del, na drugi strani hiše pa sta dve veliki spalnici in kopalnica z utility-jem. V nadstropju je glavna spalnica odprta v razkošno teraso.

HÖNA 134

is designed as a semi-de-

tached house. The joining of the two units prevents the house from having windows at the junction, which are replaced by large glass areas in the living area. On the ground floor, there is a living area on one side and two large bedrooms and a bathroom with a utility on the other side. On the first floor, there is master bedroom with a luxurious terrace.

PROSTOR	KVADRATURA
01 vhod	31,39 m ²
02 bivalni prostor	42,38 m ²
03 hodnik s stopniščem	14,50 m ²
04 utility	6,63 m ²
05 kopalnica	8,14 m ²
06 otroška soba 1	11,58 m ²
07 otroška soba 2	11,62 m ²
10 spalni prostor	14,14 m ²
11 kopalnica	4,94 m ²

Bruto površina stanovanja: 134,00 m²

08 lopa	14,00 m ²
09 nadstrešek	36,72 m ²
12 pokrita terasa	20,54 m ²
13 odprta terasa	61,20 m ²

Skupaj bruto površina: 274,00 m²

ROOM	SIZE
01 entrance	31,39 m ²
02 livingroom	42,38 m ²
03 corridor with staircase	14,50 m ²
04 utility	6,63 m ²
05 bathroom	8,14 m ²
06 children's room 1	11,58 m ²
07 children's room 2	11,62 m ²
10 bedroom	14,14 m ²
11 bathroom	4,94 m ²

Gross area of the apartment: 134,00 m²

08 shed	14,00 m ²
09 canopy	36,72 m ²
12 covered terrace	20,54 m ²
13 open terrace	61,20 m ²

Total gross area: 274,00 m²

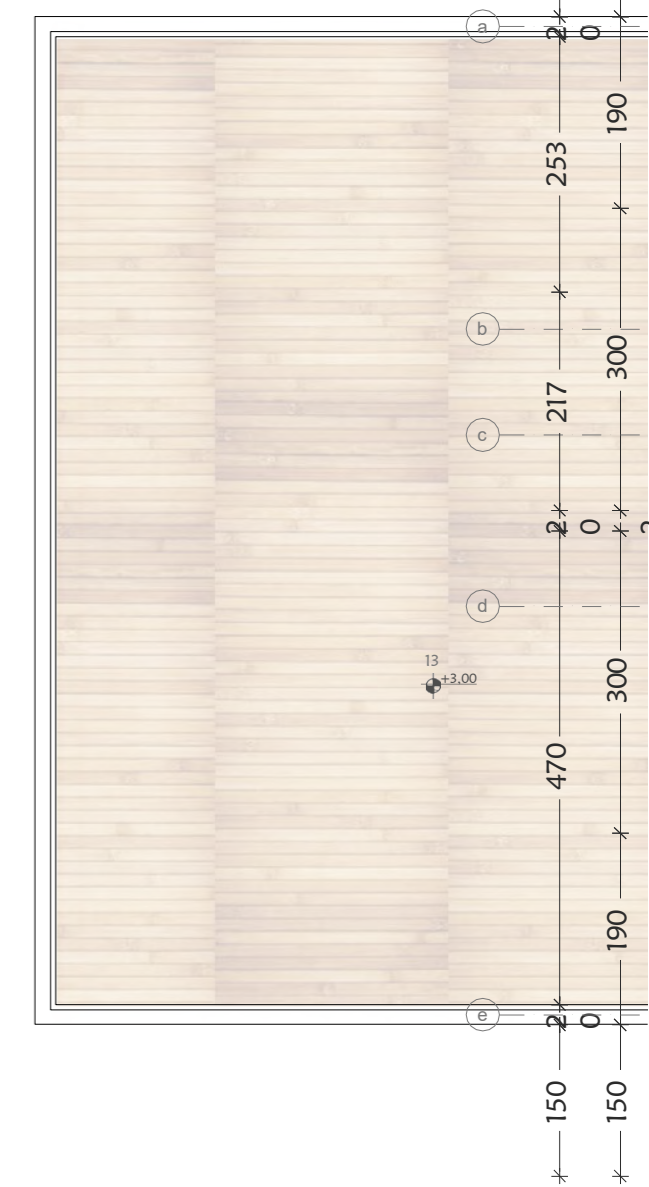

TLORIS NADSTROPJA
SECOND PLAN

HÖNA MOBILNA HIŠA 134

HÖNA MOBILE HOUSE 134

TLORIS PRITLIČJA

FLOOR PLAN

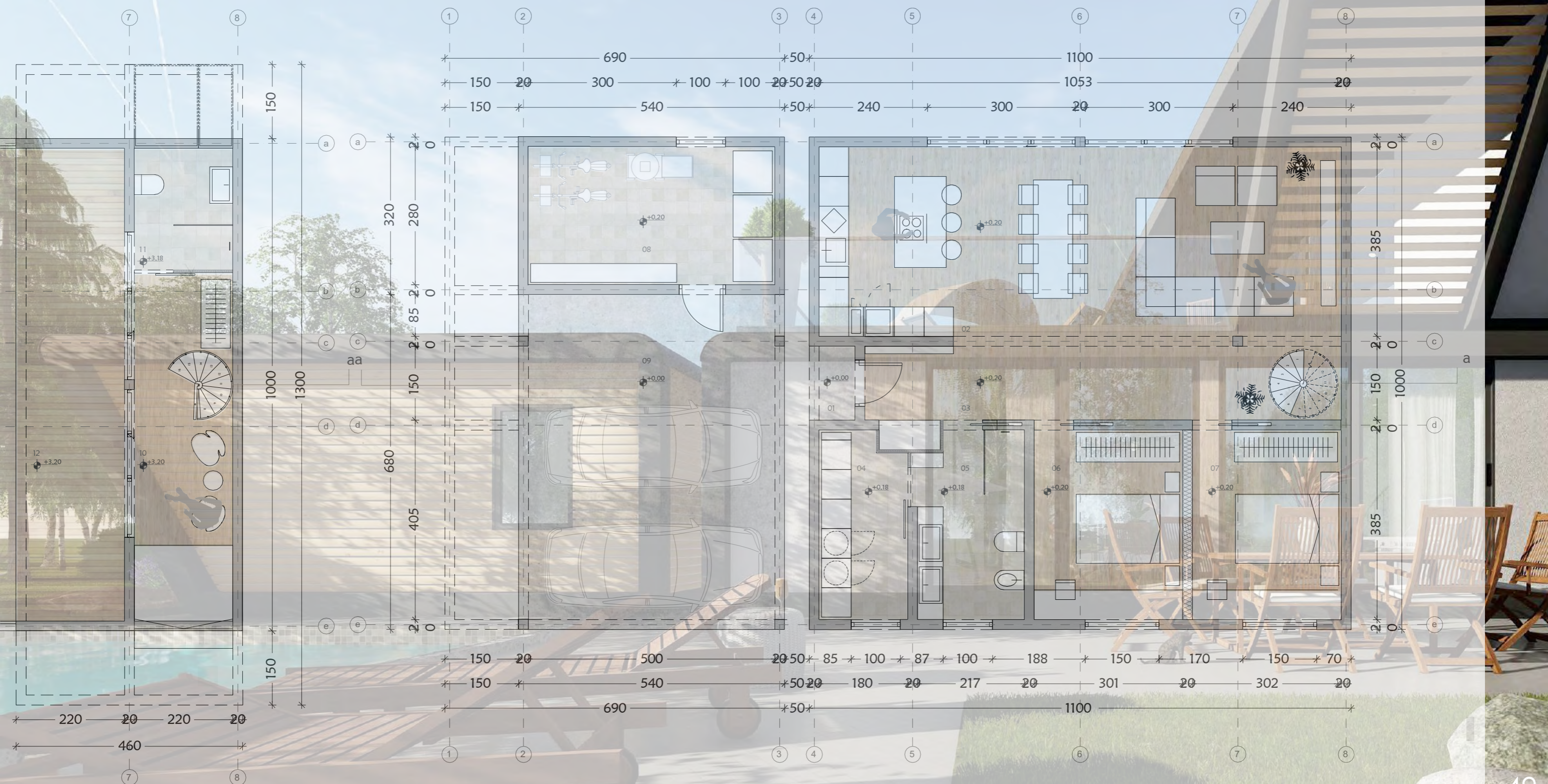



HönaGLAMPING

Ste se kdaj spraševali, kako združiti ljubezen do prostega časa na prostem s kančkom razkošja? Naša glamping naselja so ključ do tega. Vse kar potrebujete je prazna parcela, s katero pridete do nas in mi vam izrišemo idejno zasnovo do popoldnega naselja. Nič ne prekaša tako razkošnega glampinga kot kamp z lastno masažno kadjo in savno. Lahko izbirate med nekaj že narejenih naselij, ali pa ga osnujemo skupaj. Izbirate lahko med enotami iz naše ponudbe, ali pa naredimo vse po meri, glede na vaše želje. Glamping naselja so opremljene s sodobnim lesenim hiškam, ki so klimatizirane in ogrevane ter primerne za bivanje skozi celo leto. Imajo kopalnico s prho, nekatere od njih pa tudi savno in zunanjo kad.

Naselja so premišljeno načrtovana glede na želje in parcelo, zato da izkoristimo vse parametre kar se le da najbolje.

Ever wondered how to combine a love of the outdoors with a touch of luxury? Our glamping resorts are the key. All you need is a vacant plot of land, which you can bring to us and we'll draw up a concept design for your afternoon retreat. Nothing beats a glamping site as luxurious as a glamping with its own hot tub and sauna. You can choose from a few ready-made resorts, or we can design one together. You can choose from the units in our range, or we can make everything to your specifications. Glamping villages are equipped with modern wooden houses, which are air-conditioned and heated and suitable for year-round living. They have a bathroom with shower, and some of them also have a sauna and an outdoor bathtub.

The houses have been thoughtfully designed according to your wishes and the plot, in order to make the best use of all the parameters.

SITUACIJA 1
SITUATION 1

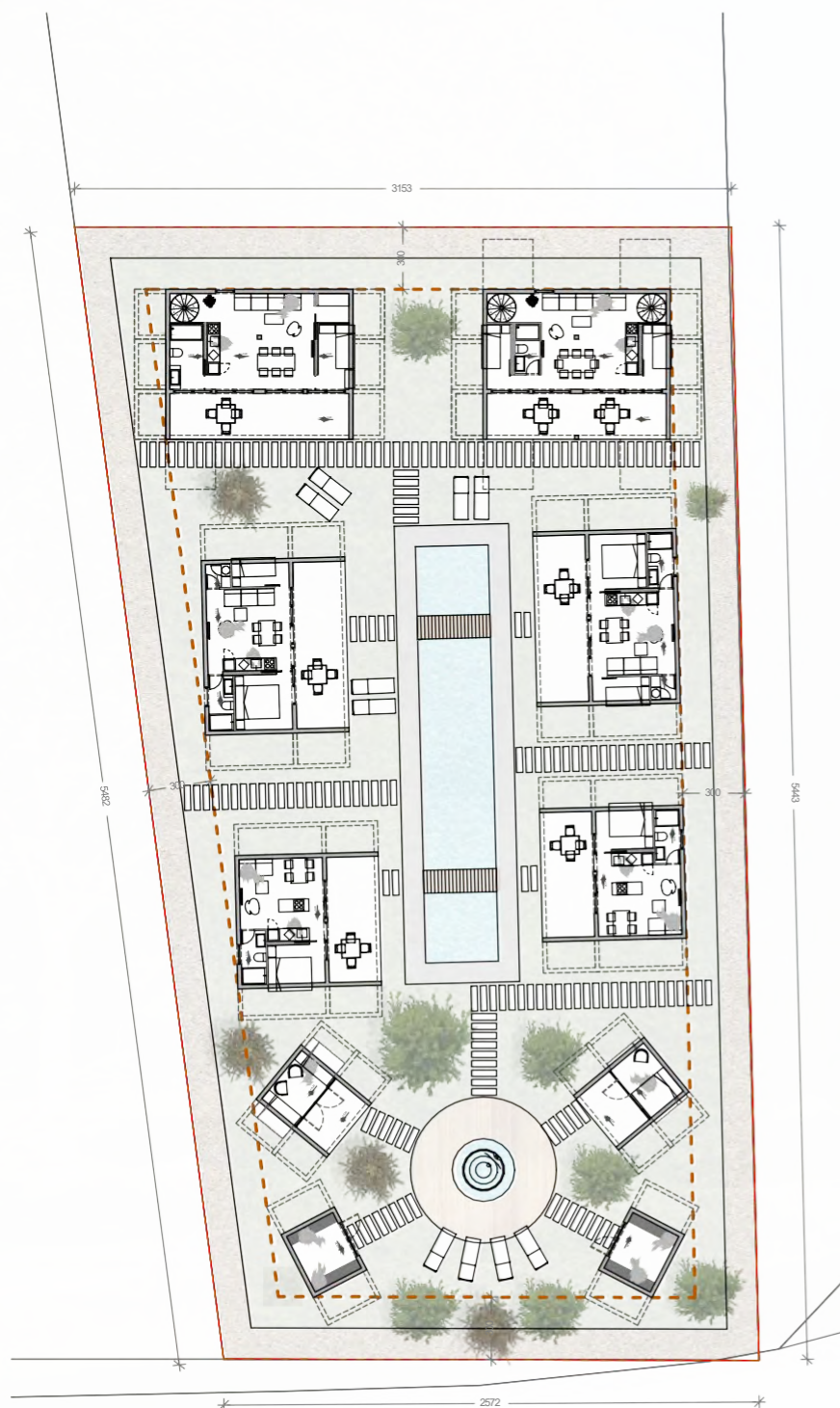

SITUACIJA 2
SITUATION 2

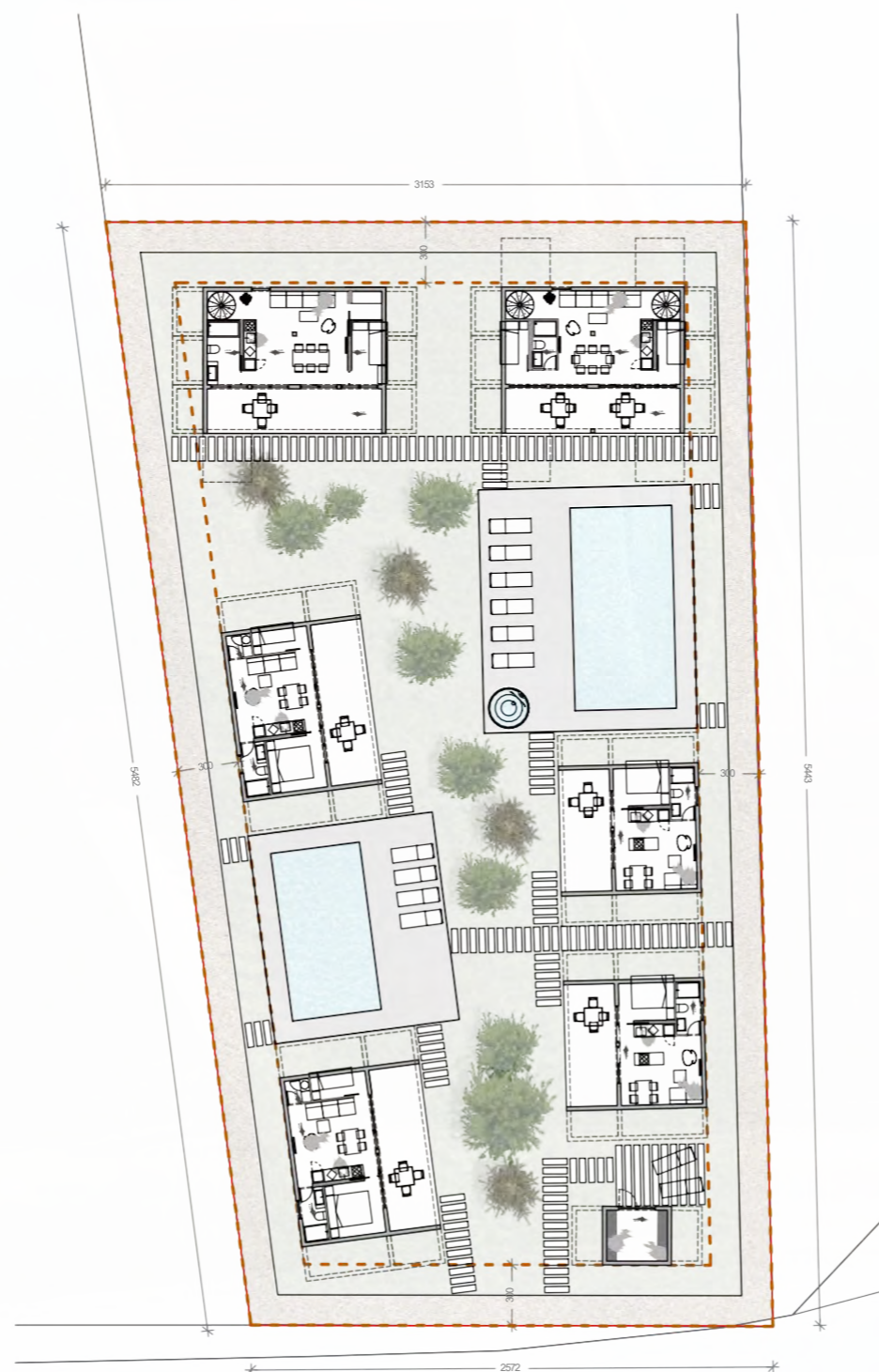

SITUACIJA 3
SITUATION 3

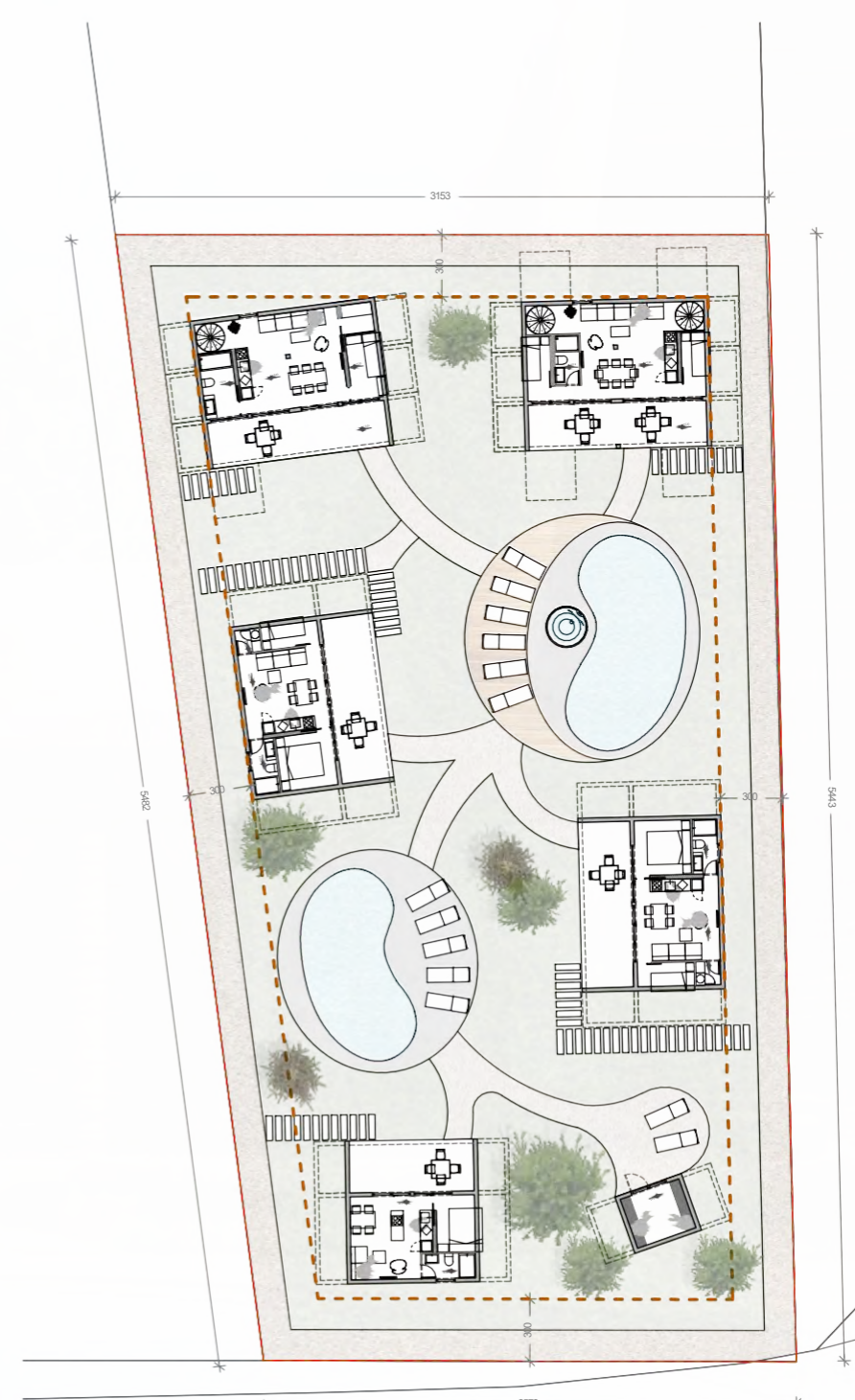



HönaGLAMPING



SITUACIJA
SITUATION



PREREZ a-a
SECTION a-a

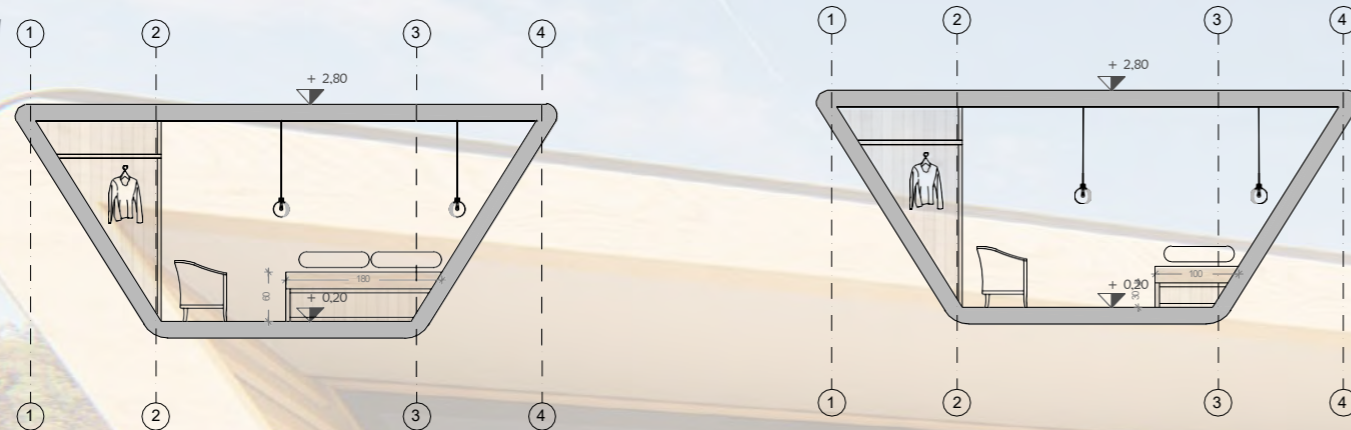

TLORIS PRITLIČJA
FLOOR PLAN

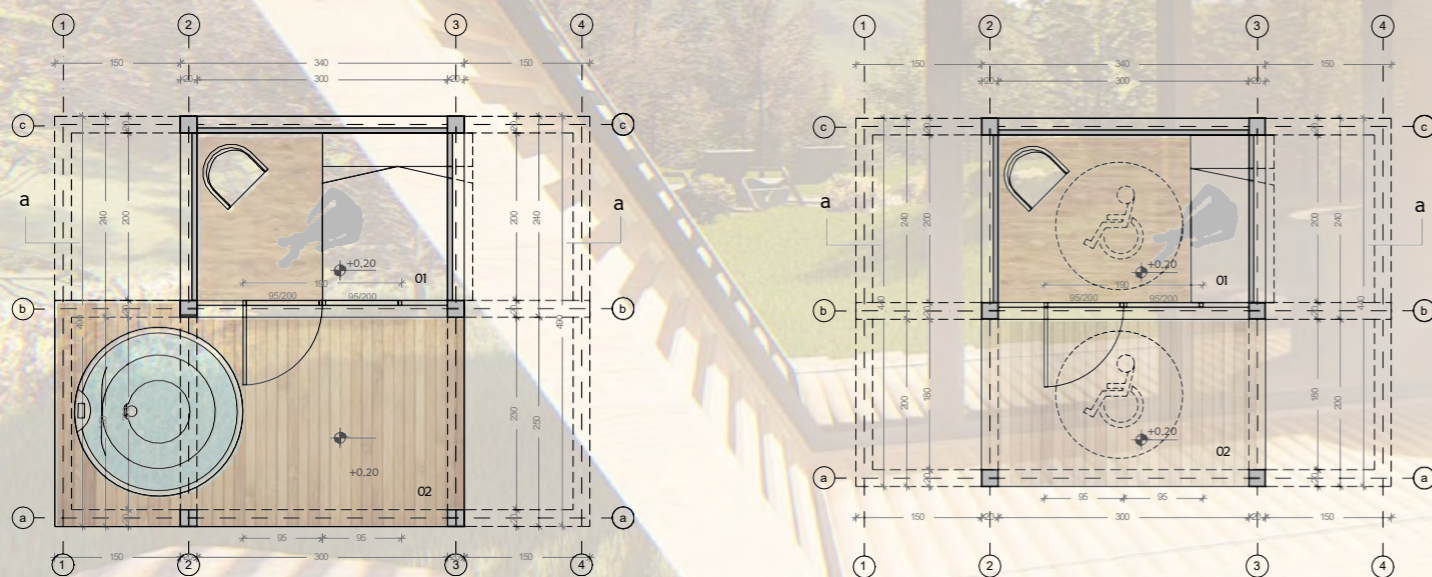

PROSTOR	KVADRATURA
01 bivalni prostor	6,00 m ²
Bruto površina stanovanja:	8,16 m²
02 zunanja terasa	10,80 m ²
Skupaj bruto površina:	20,72 m²
ROOM	SIZE
01 living space	7,70 m ²
Gross area of the apartment:	8,16 m²
02 outdoor terrace	10,80 m ²
Total gross area:	20,72 m²

PROSTOR	KVADRATURA
01 bivalni prostor	6,00 m ²
Bruto površina stanovanja:	8,16 m²
02 zunanja terasa	5,40 m ²
Skupaj bruto površina:	14,96 m²
ROOM	SIZE
01 living space	6,00 m ²
Gross area of the apartment:	8,16 m²
02 outdoor terrace	5,40 m ²
Total gross area:	14,96 m²

HÖNA GLAMPING ORION HÖNA GLAMPING ORION

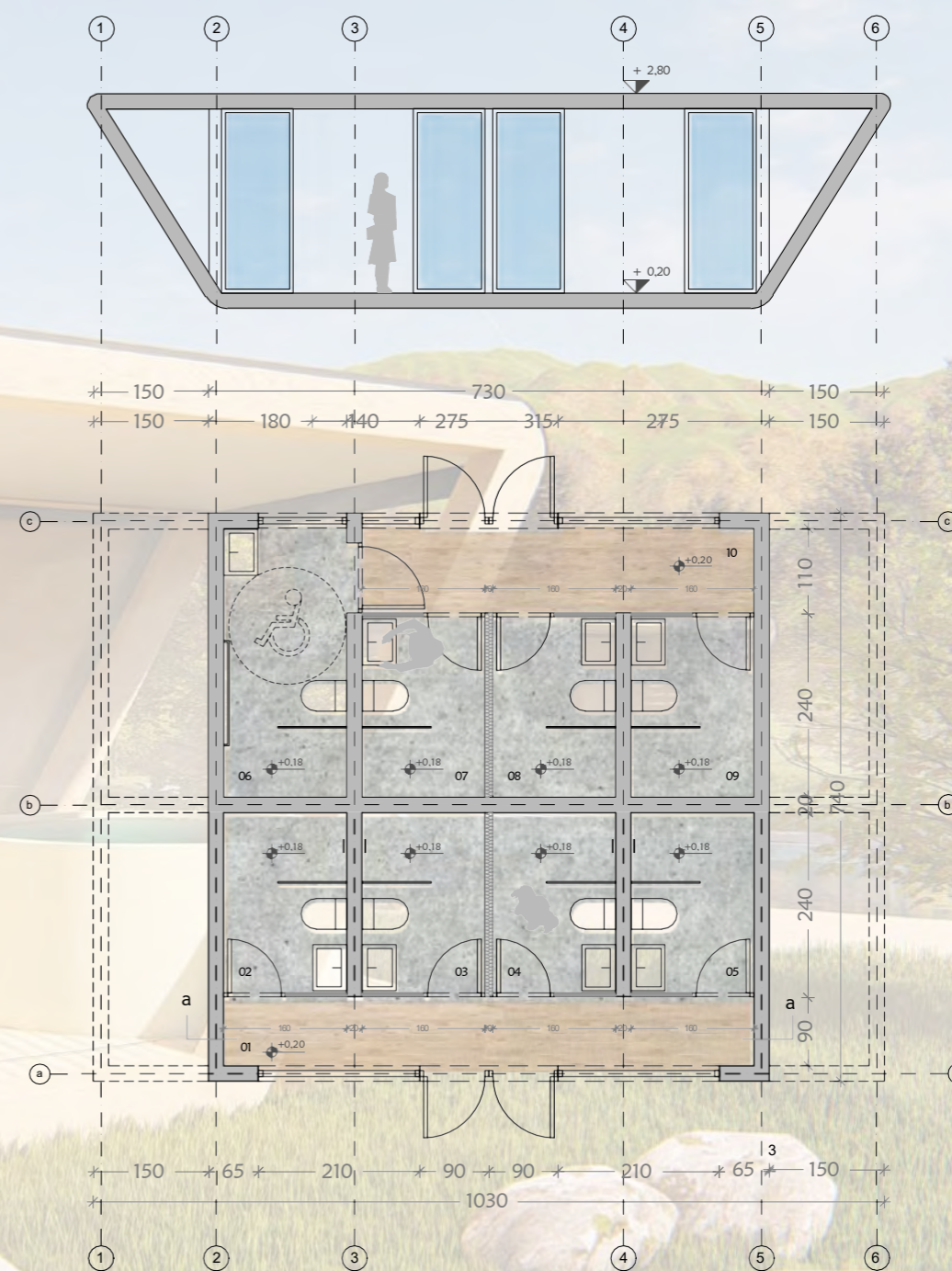

PROSTOR	KVADRATURA	ROOM	SIZE
01 hodnik	6,21 m ²	01 corridor	6,21 m ²
02 kopalnica 1	3,76 m ²	02 bathroom 1	3,76 m ²
03 kopalnica 2	3,76 m ²	03 bathroom 2	3,76 m ²
04 kopalnica 3	3,76 m ²	04 bathroom 3	3,76 m ²
05 kopalnica 4	3,76 m ²	05 bathroom 4	3,76 m ²
06 kopalnica za invalida	5,60 m ²	06 bathroom for the disabled	5,60 m ²
07 kopalnica 5	3,76 m ²	07 bathroom 5	3,76 m ²
05 kopalnica 6	3,76 m ²	05 bathroom 6	3,76 m ²
06 kopalnica 7	3,76 m ²	06 bathroom 7	3,76 m ²
07 hodnik	5,63 m ²	07 corridor	5,63 m ²
Skupaj bruto površina:	54,00 m²	Total gross area:	54,00 m²



HönaGLAMPING

SITUACIJA
SITUATION

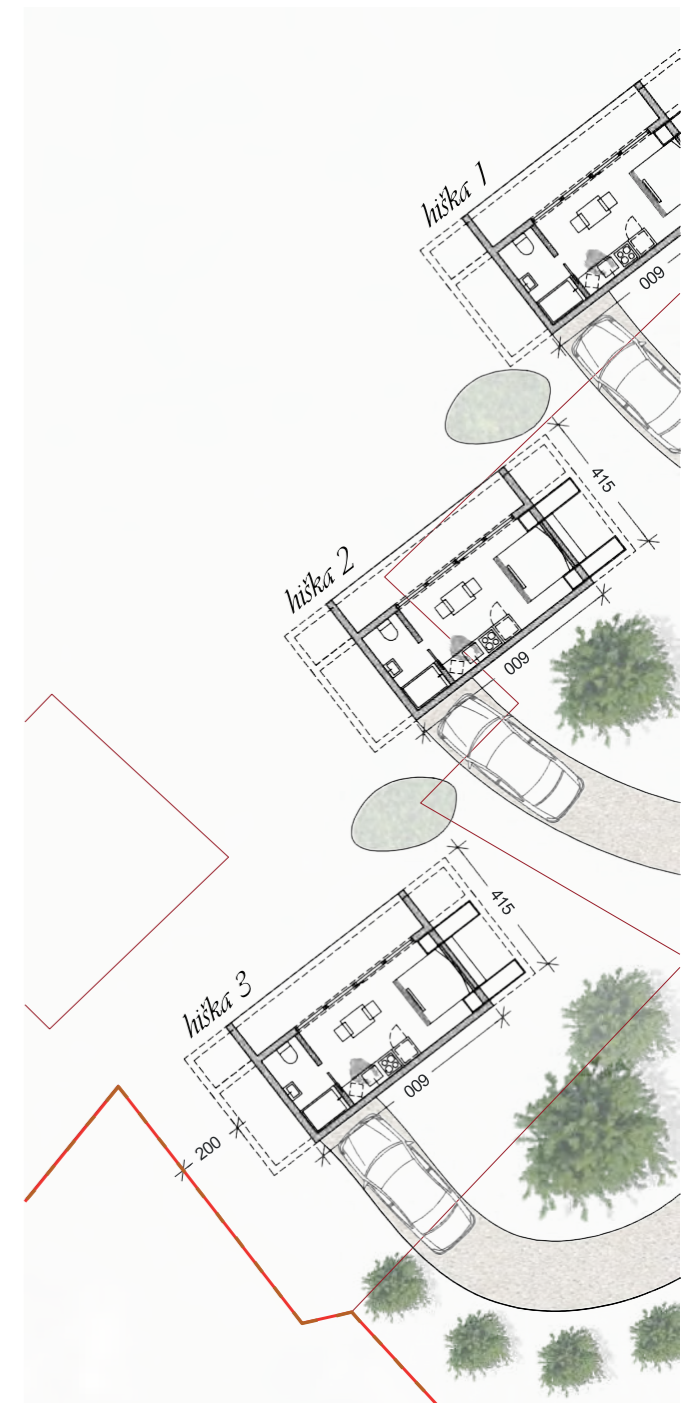

PROSTOR	KVADRATURA
01 spalnica	4,30 m ²
02 kuhinja in jedilnica	6,78 m ²
03 kopalnica	3,48 m ²
Bruto površina stanovanja:	18,46 m²
04 zunanja terasa	6,44 m ²
Skupaj bruto površina:	24,90 m²

ROOM	SIZE
01 bedroom	4,30 m ²
02 kitchen and dining room	6,78 m ²
03 bathroom	3,48 m ²
Gross area of the apartment:	18,46 m²
04 outdoor terrace	6,44 m ²
Total gross area:	24,90 m²

222

kataloška številka

HÖNA GLAMPING ARA HÖNA GLAMPING ARA

PREREZ a-a
SECTION a-a

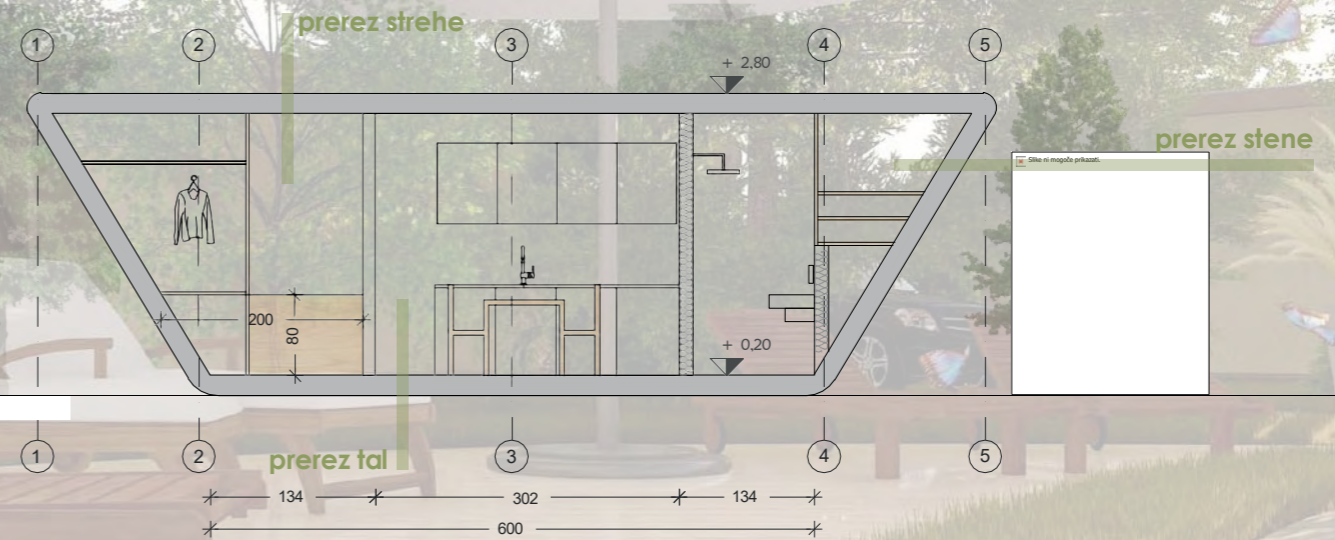

TLORIS PRITLIČJA
FLOOR PLAN

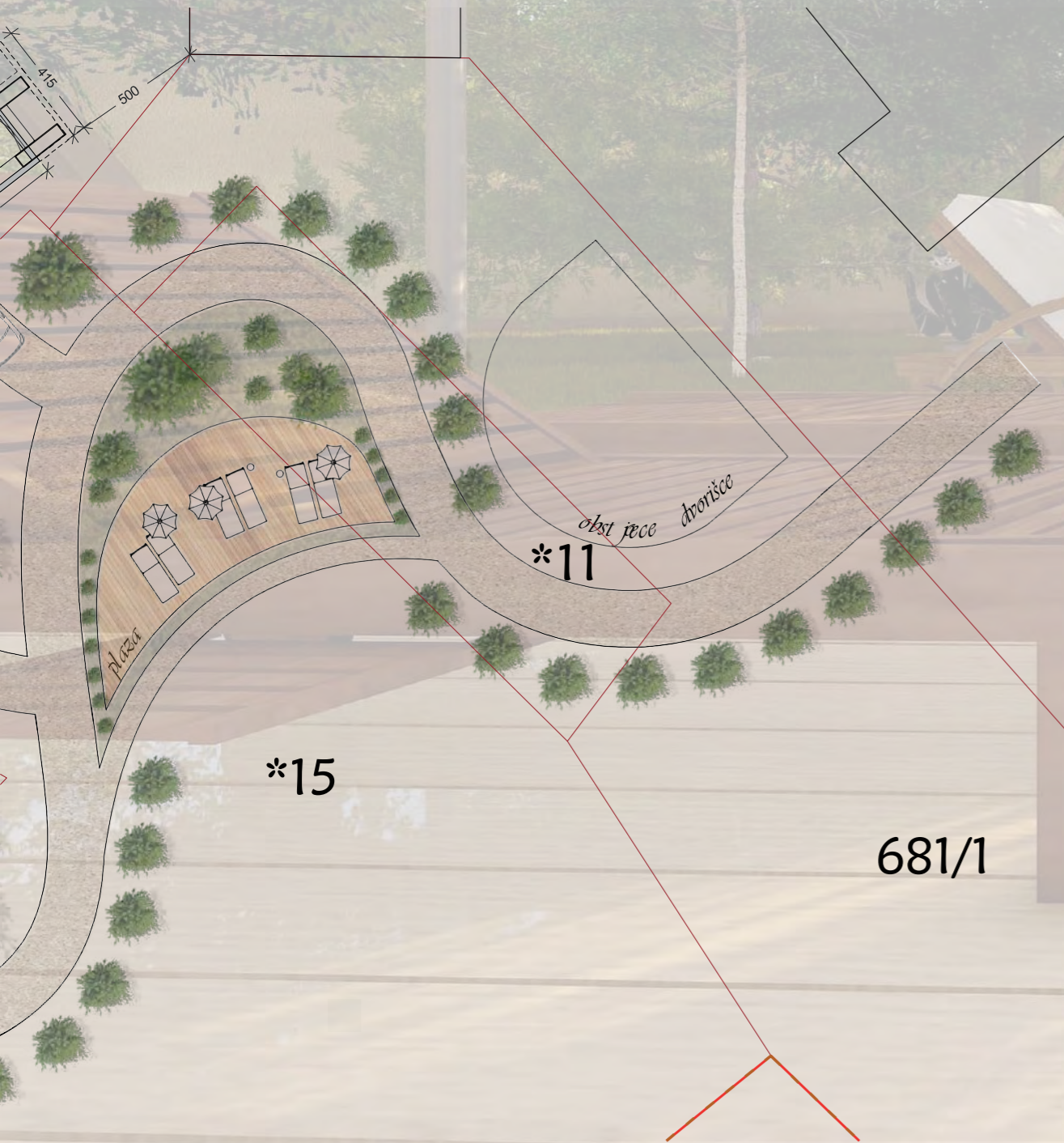
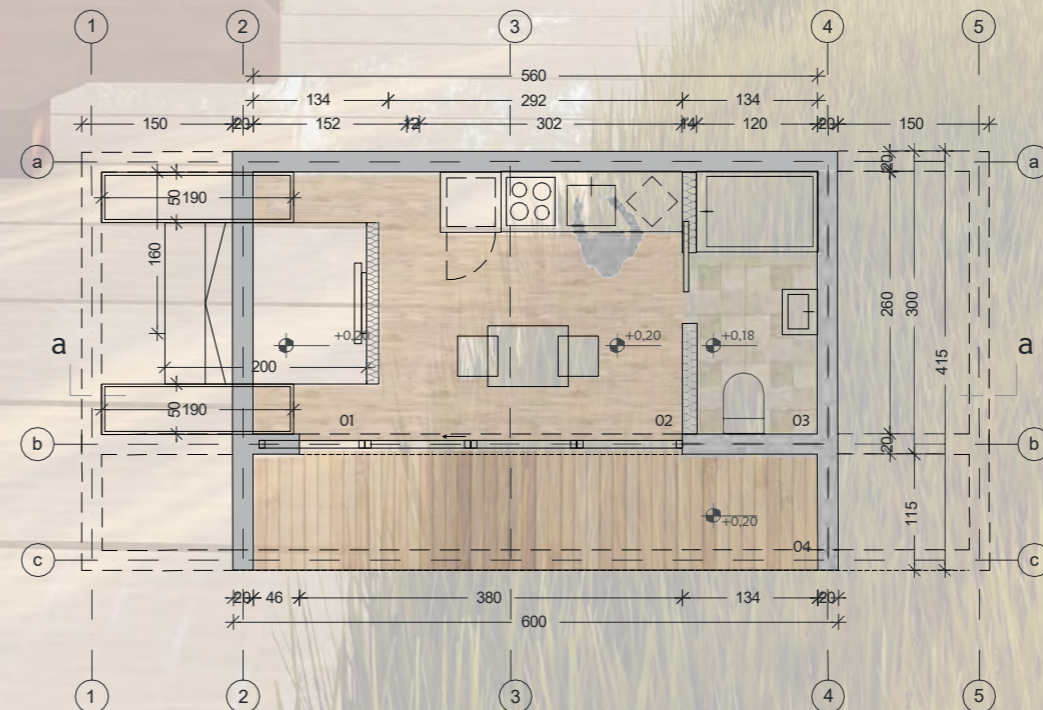



HöNA 252 je hiša, v kateri so zasnovana tri stanovanja in ena poslovna enota. Moč so skupaj združile tri generacije in nastala je nadvse moderna in privlačna hiša. Želja stranke, ki je želela združiti svoj karierni in zasebni del življenja ima svoj poslovni prostor v pritličju in nad tem se razvije prijetno stanovanje v nadstropju. Stanovanje v nadstropju ima tudi par zrelih let, ki jima je bil kjučen odprt osrednji prostor. In stranka najmlajše generacije, ki je v pritličju z manjšo kvadrato došla stanovanje nadvse primerno za mladi par.

HöNA 252 is a house with three apartments and one commercial unit. Three generations have joined forces to create a very modern and attractive house. The client, who wanted to combine his career and private life, has his own office space on the ground floor and above that a pleasant apartment. The second floor flat has a couple of mature years who mainly wanted an open central space. And a client of the youngest generation, who got a ground floor flat with a smaller square footage, but very suitable for young couple life style.

TLORIS NADSTROPJA SECOND PLAN

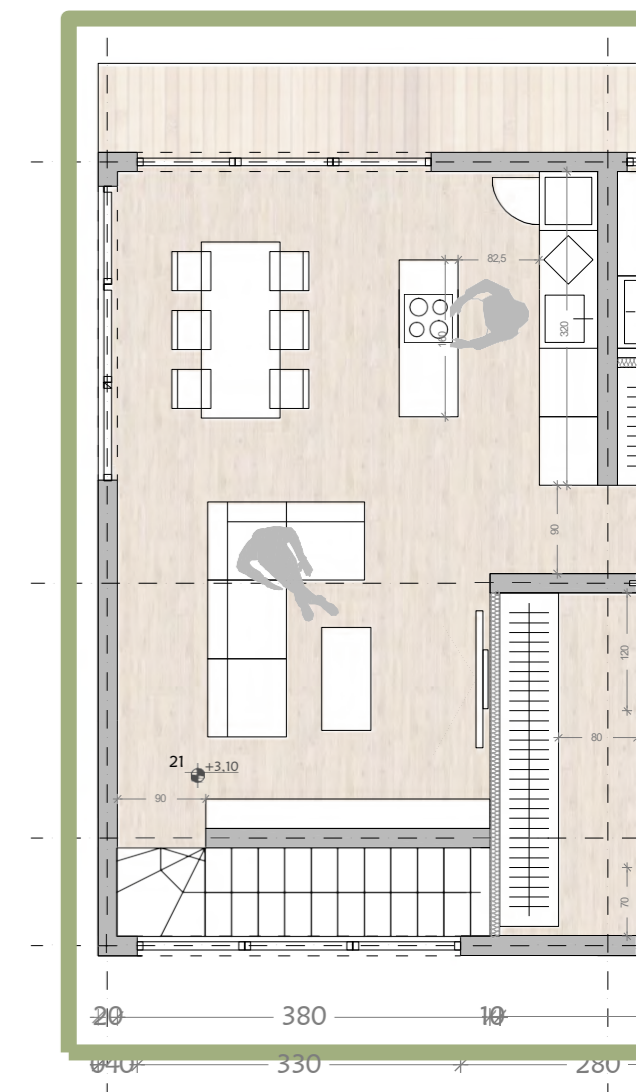

STANOVANJE 2 51,42m²

ROOM

- 01 entrance
- 02 reception area
- 03 guest toilet and shower
- 04 hallway
- 05 massage room
- 06 spa with jacuzzi
- 07 sauna
- 08 toilet
- 09 shower
- 10 staircase
- 11 entrance
- 12 utility
- 13 technical room
- 14 living room with kitchen
- 15 bedroom

TLORIS PRITLIČJA

FLOOR PLAN

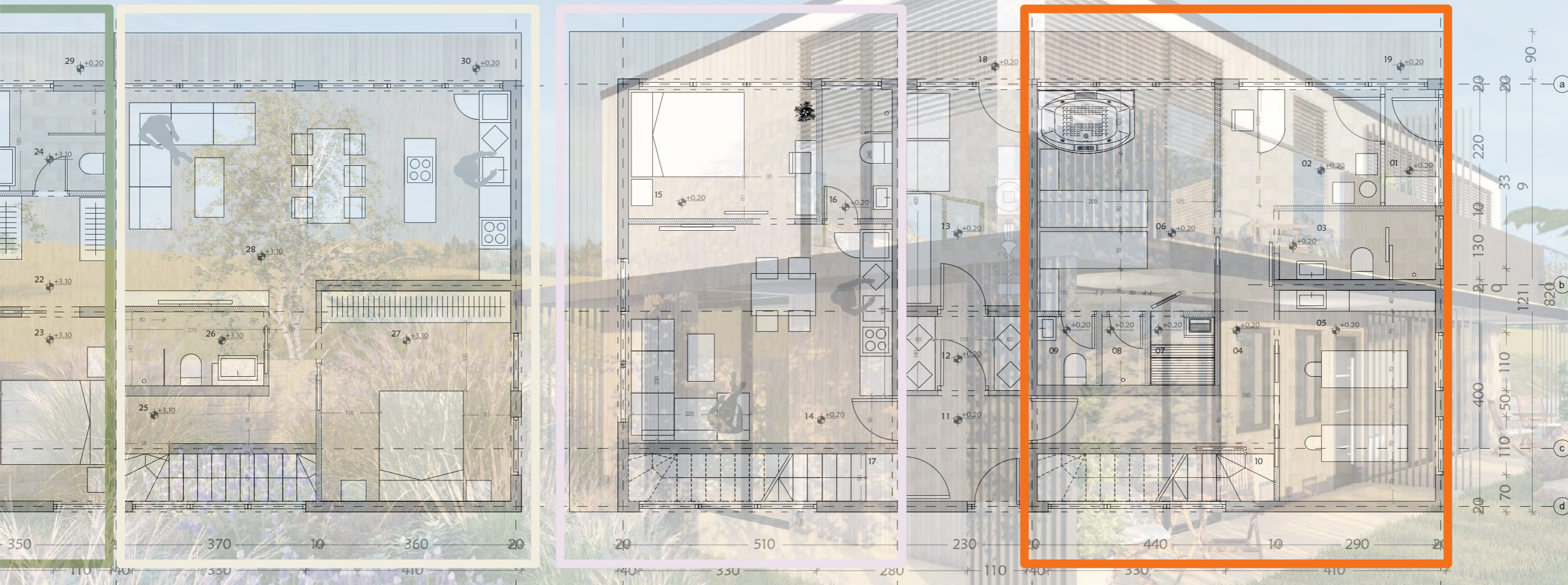

STANOVANEJ: 51,51 m²

STANOVANEJ: 32,08 m²

POSLOVNI PROSTOR 48,87 m²

SIZE		
2,06 m ²	16 bathroom	3,18 m ²
6,55 m ²	17 staircase	4,41 m ²
3,77 m ²	21 living room with kitchen	29,97 m ²
7,56 m ²	22 hallway with wardrobe	4,83 m ²
11,06 m ²	23 bedroom	12,25 m ²
13,86 m ²	24 bathroom	4,37 m ²
1,56 m ²	25 corridor	4,85 m ²
1,42 m ²	26 bathroom	3,77 m ²
1,03 m ²	27 bedroom	14,40 m ²
3,96 m ²	28 living room with kitchen	28,49 m ²
4,60 m ²	Gross area of the apartment:	252,56 m²
3,22 m ²	18 terrace 1	14,71 m ²
9,43 m ²	19 terrace 2	6,75 m ²
20,33 m ²	29 terrace 1	6,88 m ²
8,57 m ²	30 terrace 2	6,75 m ²
	Total gross area:	288,47 m²

PROSTOR		KVADRATURA
01 vhod in postor z garderobo		2,06 m ²
02 sprejemni prostor		6,55 m ²
03 wc in tuš za goste		3,77 m ²
04 hodnik		7,56 m ²
05 masažna soba		11,06 m ²
06 spa z jacuzijem		13,86 m ²
07 savna		1,56 m ²
08 wc		1,42 m ²
09 tuš		1,03 m ²
10 stopnišče		3,96 m ²
11 vhod		4,60 m ²
12 utility		3,22 m ²
13 tehničen prostor		9,43 m ²
14 dnevni prostor s kuhinjo		20,33 m ²
15 spalnica		8,57 m ²

16 kopalnica	3,18 m ²
17 stopnišče	4,41 m ²
21 dnevni prostor s kuhinjo	29,97 m ²
22 hodnik z garderobno omaro	4,83 m ²
23 spalnica	12,25 m ²
24 kopalnica	4,37 m ²
25 hodnik	4,85 m ²
26 kopalnica	3,77 m ²
27 spalnica	14,40 m ²
28 dnevni prostor s kuhinjo	28,49 m ²
Bruto površina stanovanja:	252,56 m²
18 terasa 1	14,71 m ²
19 terasa 2	6,75 m ²
29 terasa 1	6,88 m ²
30 terasa 2	6,75 m ²
Skupaj bruto površina:	288,47 m²

PREREZ SLOJEV MOBILNE HIŠKE - TIP A

SECTION LAYER FOR MOBILE HOUSE - TYPE A

PREREZ TAL

FLOOR SECTION

zaključni sloj
plošča EGGER OSB TOP 22mm
izolacija: URSA SF 32/100, $\lambda=0,032$ W/mK
plošča EGGER R OSB 3 15mm
premaz tesnilni RB AQUAZIP RDY

finishing layer
EGGER OSB TOP 22mm plate
insulation: URSA SF 32/100, $\lambda = 0.032$ W/ mK
EGGER R OSB 3 plate 15mm
sealant coating RB AQUAZIP RDY

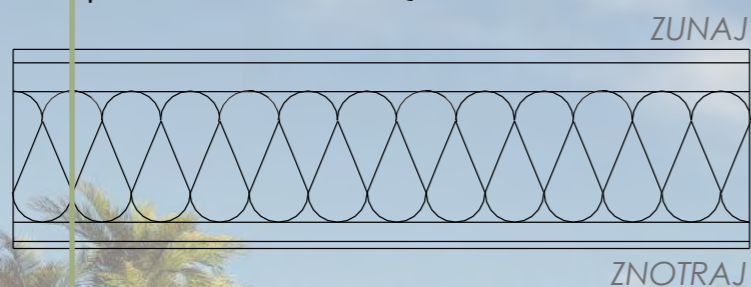

PREREZ STENE

WALL SECTION

zaključni sloj: lesena stena
zračni kanal
folija AMPACK AMPATOP F BLACK UV OBSTOJNA
plošča egger DHF 15mm
izolacija URSA SF 32/200, $\lambda=0,032$ W/mK
parna zapora: folija AMPACK SISALEX S14
plošča EGGER OSB 4 TOP 15mm
zaključni sloj: plošča KNAUF

finishing layer: wooden wall
air channel
AMPACK AMPATOP F BLACK UV WRAP
plate egger DHF 15mm
insulation URSA SF 32/200, $\lambda = 0.032$ W/ mK
vapor barrier: AMPACK SISALEX S14 film
EGGER OSB 4 TOP 15mm plate
finishing layer: KNAUF plate

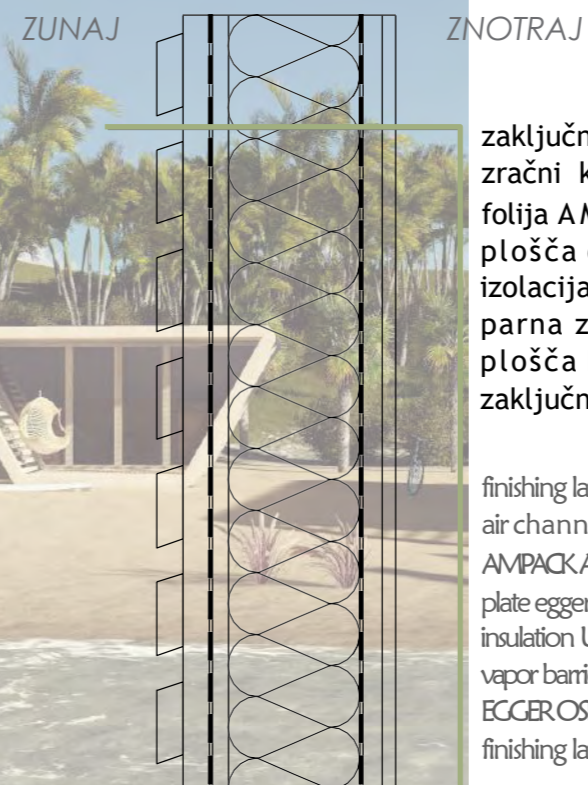

PREREZ STREHE

ROOF SECTION

folija RHEPANOL FK 2,5mm
plošča EGGER R OSB 3 22mm
zračni kanal
folija AMPACK AMPATOP
izolacija URSA SF 32/200, $\lambda=0,032$ W/mK
plošča EGGER OSB 4 TOP 15mm
zaključni sloj: plošča KNAUF

foil RHEPANOL FK 2,5mm
plate EGGER R OSB 3 22mm
air channel
AMPACK AMPATOP foil
insulation URSA SF 32/200, $\lambda = 0.032$ W/ mK
EGGER OSB 4 TOP 15mm plate
finishing layer: KNAUF plate

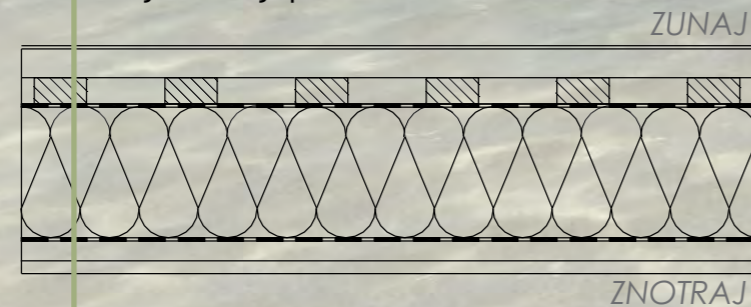

PREREZ SLOJEV MOBILNE HIŠKE - TIP B

SECTION LAYER FOR MOBILE HOUSE - TYPE B

PREREZ TAL

FLOOR SECTION

zaključni sloj
plošča EGGER OSB TOP 22mm
izolacija: URSA SF 32/100, $\lambda=0,032$ W/mK
plošča EGGER R OSB 3 15mm
premaz tesnilni RB AQUAZIP RDY

finishing layer
EGGER OSB TOP 22mm plate
insulation: URSA SF 32/100, $\lambda = 0.032$ W/mK
EGGER R OSB 3 plate 15mm
sealant coating RB AQUAZIP RDY

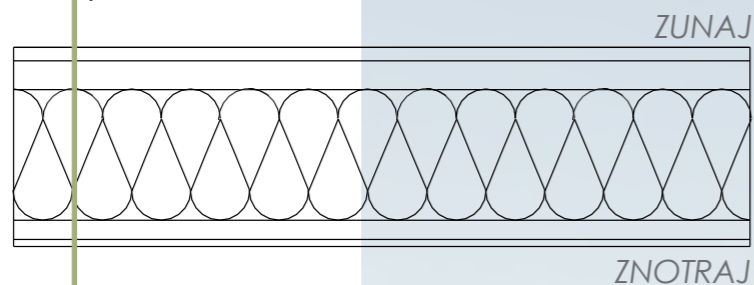

PREREZ STENE

WALL SECTION

zaključni sloj: omet/fasada
plošča egger OSB 3 25mm
izolacija URSA SF 32/140, $\lambda=0,032$ W/mK
parna zapora: folija AMPACK SISALEX S14
plošča EGGER OSB 4 TOP 15mm
zaključni sloj: OPAŽ/KNAUF

finishing layer: plaster / facade
plate egger OSB 3 25mm
insulation URSA SF 32/140, $\lambda = 0.032$ W/mK
vapor barrier: AMPACK SISALEX S14 film
EGGER OSB 4 TOP 15mm plate
finishing layer: wood / KNAUF



PREREZ STREHE

ROOF SECTION

folija RHEPANOL FK 2,5mm
plošča EGGER R OSB 3 22mm
zračni kanal
folija AMPACK AMPATOP
izolacija URSA SF 32/140, $\lambda=0,032$ W/mK
plošča EGGER OSB 4 TOP 15mm
zaključni sloj: OPAŽ/KNAUF

foil RHEPANOL FK 2,5mm
plate EGGER R OSB 3 22mm
air channel
AMPACK AMPATOP foil
insulation URSA SF 32/140, $\lambda = 0.032$ W/mK
EGGER OSB 4 TOP 15mm plate
finishing layer: wood

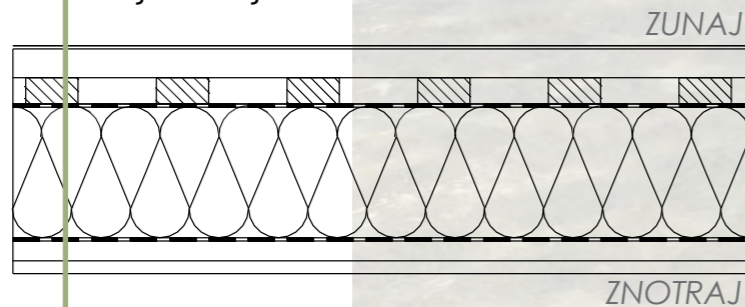

PREREZ SLOJEV MOBILNE HIŠKE - TIP C

SECTION LAYER FOR MOBILE HOUSE - TYPE C

PREREZ TAL

FLOOR SECTION

zaključni sloj
plošča EGGER OSB TOP 22mm
izolacija: URSA SF 32/50, $\lambda=0,032$ W/mK
plošča EGGER R OSB 3 15mm
premaz tesnilni RB AQUAZIP RDY

finishing layer
EGGER OSB TOP 22mm plate
insulation: URSA SF 32/50, $\lambda = 0.032$ W/mK
EGGER R OSB 3 plate 15mm
sealant coating RB AQUAZIP RDY

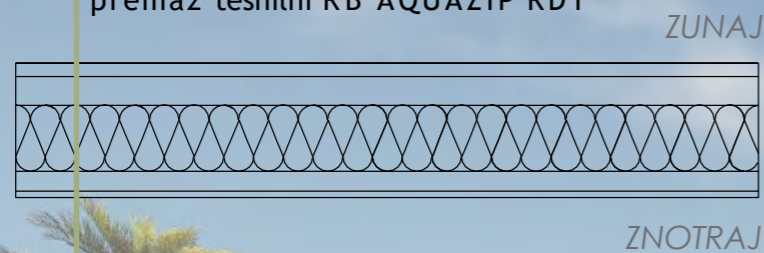

PREREZ STENE

WALL SECTION

zaključni sloj: fasada/omet
plošča EGGER OSB 4 TOP 22mm
izolacija URSA SF 32/100, $\lambda=0,032$ W/mK
parna zapora: folija AMPACK SISALEX S14
zaključni sloj: lesen OPAŽ

finishing layer: facade / plaster
EGGER OSB 4 TOP 22mm plate
insulation URSA SF 32/100, $\lambda = 0.032$ W/mK
vapor barrier: AMPACK SISALEX S14 film
finishing layer: wood



PREREZ STREHE

ROOF SECTION

folija RHEPANOL FK 2,5mm
plošča EGGER R OSB 3 22mm
zračni kanal
folija AMPACK AMPATOP
izolacija URSA SF 32/50, $\lambda=0,032$ W/mK
plošča EGGER OSB 4 TOP 15mm
zaključni sloj: lesen OPAŽ

foil RHEPANOL FK 2,5mm
plate EGGER R OSB 3 22mm
air channel
AMPACK AMPATOP foil
insulation URSA SF 32/50, $\lambda = 0.032$ W/mK
EGGER OSB 4 TOP 15mm plate
finishing layer: wood

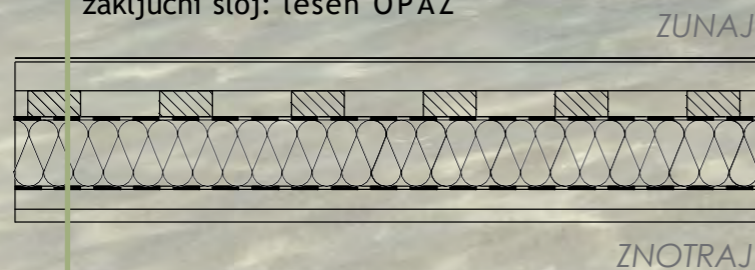

prerezSLOJEV

MATERIALI

Hiške smo razdelili v tri tipe enot, ki se razlikujejo glede na debelino sten, uporabljenih materialih, bivalnem pohištvu in zaključnih slojih.

Poleg debelega izolacijskega sistema, dodatno zaščito nudijo tudi okna iz trajnega termopana. Vse izolacijske komponente med seboj ustvarijo izjemno dobro protihrupno zaščito.

Ravna streha Rephanol je najstarejša in širom sveta najprepoznavnejša kakovostna strešna kritina, ki je proizvedena v Nemčiji.

MATERIALS

We have divided the houses into three types of units, which differ in the thickness of the walls, the used materials, furniture and finishing layers.

Besides the thick insulation system, additional protection is provided by the triple thermopane windows. All insulating components provide an exceptionally good noise protection.

Rhepanol Flat Roof is the oldest and worldwide most recognized quality roof covering manufactured in Germany.





HÖNA PASJA UTA HÖNA DOG HOUSE

HÖNA PASJA UTA bo vašemu kužku nudila varno zavetje. Narejena je iz kakovostnih materialov. Naj se vaš pes čuvaj vsak dan zbudi vesel in naspan.

HÖNA DOG HOUSE will provide your puppy with a safe shelter. It's made of quality materials. Let the puppy wake up happy and rest every day.





HÖNA LOUNGE STOL HÖNA LOUNGE CHAIR

HÖNA LOUNGE STOL odlikuje eleganten dizajn. Stol je primeren tako za trde kot mehke podlage, ter za zunanjo ali notranjo uporabo.

HÖNA LOUNGE CHAIR is characterized by an elegant design. It is suitable for both, hard and soft bases and outdoor or indoor use.



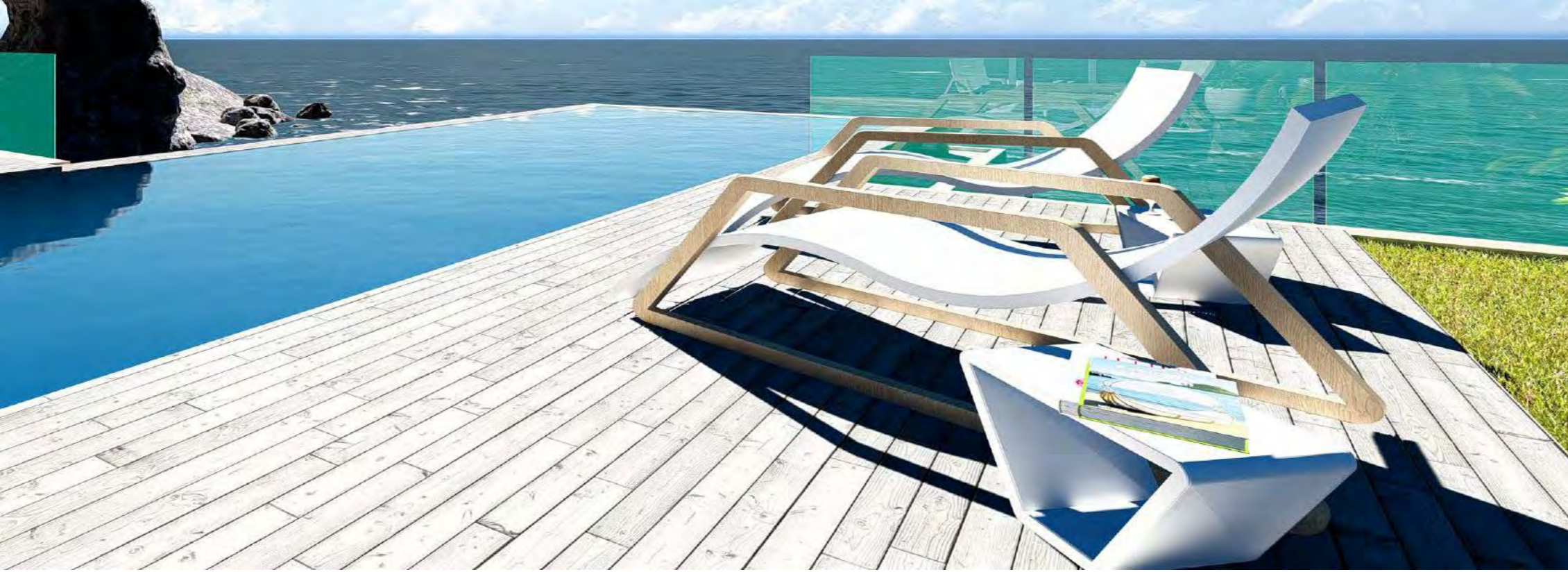



HÖNA POHIŠTVO ZA TERASO HÖNA PATIO FURNITURE

V našem podjetju vam nudimo tudi pohištvo za teraso ali balkon z najboljšim razmerjem med ceno in kakovostjo. Poskrbeli bomo, da bo vaša terasa ali balkon, vaš prostor miru, veselja in dobrega počutja.

In our company we offer patio or balcony furniture with the best value for money. We'll make sure your patio or balcony is a place of peace, joy and well-being.

Höna POHIŠTVO



HÖNA POČIVALNA HIŠKA

HÖNA COTTAGE

Naša počivalna hiška je modernega dizajna, a zato nič manj topla za druženje s prijatelji, družino, saj je izdelana iz lesa, kateri da hiški toplino in nežnost. Pričarajte si nepozabne trenutke z najdražjimi. Na voljo so vam v različnih velikostih in barvah.

The cottage is modern in design but therefore no less warm for socializing with friends, family, as it is made of wood, which gives the cottage warmth and tenderness. Enjoy unforgettable moments with your loved ones. The cottages are available in different sizes and colors.





HöndiGRALA

HÖNA OTROŠKA IGRALA

HÖNA PLAYGROUND

Otroška igrala bodo vaše malčke navdušila, saj ponujajo pester izbor igral, od gugalnic, toboganov, hiške s plezalno steno. Hiška je narejena tako, da bo vašemu otroku vseskozi ponujala gibanje. Primerna je tudi, ko dežuje, saj se vaš malček lahko skrrije v hiško, katera mu nudi varnost in v kateri se lahko brezskrbno igra in ustvarja. Izdelane so iz lesa in so prijazne tako otrokom kot tudi okolju.

Children's toys will delight your littel ones as they offer a wide variety of toys. In our compa-ny we aslo offer you a house for kids, with a slide, climbing wall or we adapt to your wish-es. The house is designed to keep your child moving all the time. It is suitable when it is rain-ing, as your child can hide in a house that will give him/her safety and which he/her will be able to play and create in spite of bad weather. It is made od wood and is child friendly and environmentally friendly.







NOTRANJA OPREMA INTERIOR FURNISHING

Vsaka mobilna hiška je na voljo z notranjo opremo ali brez nje. Samo izbiro pohištva lahko prepustite nam ali pa si na podlagi kataloga sami osnujete ambient. Na voljo je raznovrstni izbor pohištva, ki se razlikuje po kvaliteti in dizajnu. Določeni prostori zaradi boljše izkoriščenosti narekujejo tudi opremo po meri: npr. spalnica in otroška soba. Lahko pa se seveda odločite za kombinacijo obojega.

Each mobile house is available with or without interior design. You can simply leave your choice of furniture to us or you can create your own ambience based on the catalog. There is a wide variety of furniture available that varies in quality and design. Certain places also require custom equipment for better utilization: e.g. sleeping room for adults or children. But of course you can choose to combine both.

JEDILNA MIZA DINING TABLE

NOTRANJAO P R E M A



1

1. Jedilna miza
Hrast masiva, oljena
š/v/g 120/76/80 cm

1. Dining table
Solid oak, oiled
W/H/D 120/76/80 cm



2

2. Jedilna miza
Bela, Visok sijaj
Lakirano, raztegljiva
š/v/g 180/256/90/76 cm

2. Dining table
White, High gloss
Varnished, stretchable
W/H/D 180/256/90/76 cm



3

3. Jedilna miza
Bela, Visok sijaj
Nerjaveče jeklo, raztegljiva
š/v/g 180/256/90/76 cm

3. Dining table
White, High gloss
Stainless steel, stretchable
W/H/D 180/256/90/76 cm



4

4. Jedilna miza
Bela, visok sijaj
Raztegljiva
š/v/g 130/170/76/85 cm

4. Dining table
White, high gloss
Stretchy
W/H/D 130/170/76/85 cm

JEDILNA MIZA DINING TABLE



5

5. Jedilna miza
Sonoma hrast, Raztegljiva,
š/v/g 120/80/76 cm
Podaljšek 2x38,5 cm

5. Dining table
Sonoma Oak, Extendible,
W/H/D 120/80/76 cm
2x38.5 cm extension cord



6

6. Jedilna miza
Bela, Visok sijaj
Lakirano
š/v/g 180/256/90/76 cm

6. Dining table
White, High gloss
Varnished
W/H/D 180/256/90/76 cm



7

7. Jedilna miza
Recikliran les, varnostno steklo
Nerjaveče jeklo
š/v/g 210/76/100 cm

7. Dining table
Recycled wood, safety glass
Stainless Steel
W/H/D 210/76/100 cm



8

8. Jedilna miza
steklo 10mm sive barve,
š/v/g 160-220x76x90 cm

8. Dining table
glass 10 mm gray,
W/H/D 160-220x76x90 cm

JEDILNIŠKI STOL DINING CHAIR



1

1. Stol
bel
š/v/g
54/81/47 cm
1. Chair
white
w/h/d
54/81/47 cm



4

4. Stol
rjava
š/v/g
56/92/56 cm
4. Chair
brown
w/h/d
56/92/56 cm



2

2. Stol
Bel
š/v/g
54/81/47 cm
2. Chair
white
w/h/d
54/81/47 cm



5

5. Stol
črn
š/v/g
46x93x62,5 cm
5. Chair
black
w/h/d
46x93x62,5 cm



3

3. Stol
videz usnja rjav
š/v/g
53/78/57 cm
3. Chair
appearance of
brown leather
w/h/d
53/78/57 cm



6

6. Stol
temno rjav
š/v/g
46x93x62,5 cm
6. Chair
dark brown
w/h/d
46x93x62,5 cm

NOTRANJA OPREMA

SEDEŽNA GARNITURA SOFA



1

1. Sedežna garnitura zelena, s posteljno funkcijo
š/v/g 199/92/97 cm

1. Sofa green, with bed function
w/h/d 199/92/97 cm



2

2. Sedežna garnitura rjava, s posteljno funkcijo
š/v/g 193/85/89 cm

2. Sofa brown, with bed function
w/h/d 193/85/89 cm



3

3. Sedežna garnitura tem.siva, s posteljno funkcijo
š/v/g 199/92/97 cm

3. Sofa dark gray, with bed function
w/h/d 199/92/97 cm



4

4. Sedežna garnitura bela, s posteljno funkcijo
š/v/g 200/85/90 cm

4. Sofa white, with bed function
w/h/d 200/85/90 cm



5

5. Sedežna garnitura siva, s posteljno funkcijo
š/v/g 210x84x90x148 cm

5. Sofa grey, with bed function
w/h/d 210x84x90x148 cm



6

6. Sedežna garnitura modra
š/v/g 295/88/134 cm

6. Sofa blue
w/h/d 295/88/134 cm



7

7. Sedežna garnitura ležišče, predal, bež
š/v/g 195/88/123 cm

7. Sofa bed, drawer, beige
w/h/d 195/88/123 cm



8

8. Sedežna garnitura modra
š/v/g 245/80/170 cm

8. Sofa blue
w/h/d 245/80/170 cm

KLUBSKA MIZICA

COFFEE TABLE



1

1. Klubaska mizica
bel les
š/v/g 45/45/45 cm

1. Coffee table
white wood
w/h/d 45/45/45 cm



2

2. Klubaska mizica
visoki sijaj bela
š/v/g 49/49/49 cm

2. Coffee table
high gloss white
w/h/d 49/49/49 cm

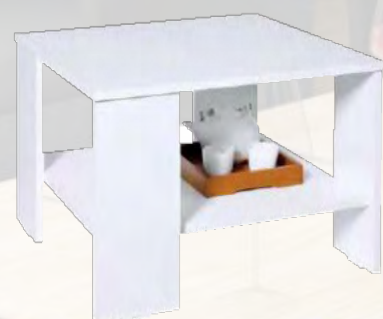

3

3. Klubaska mizica
bela
š/v/g 55/55/42 cm

3. Coffee table
white
w/h/d 55/55/42 cm

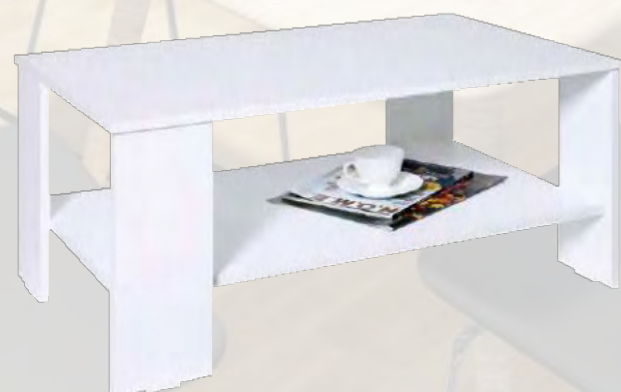

4

4. Klubaska mizica
bela
š/v/g 95/42/55 cm

4. Coffee table
white
w/h/d 95/42/55 cm

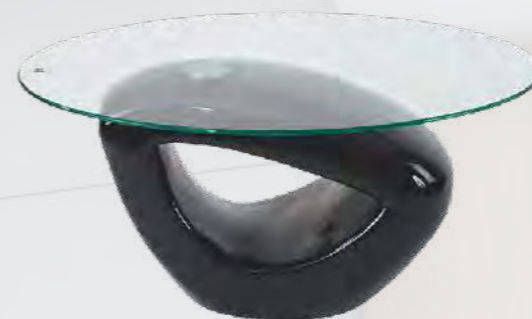

5

5. Klubaska mizica
črna, prozorno ovalno steklo
š/v/g 115/43/65 cm

5. Coffee table
black, transparent oval glass
w/h/d 115/43/65 cm



6

6. Klubaska mizica
les, okrogla oblika
dim. 80x45cm

6. Coffee table
wood, round shape
dim. 80x45 cm



7

7. Klubaska mizica
imitacija lesa
š/v/g 110/42/70 cm

7. Coffee table
wood imitation
w/h/d 110/42/70 cm



8

8. Klubaska mizica
les
š/v/g 130x45x70 cm

8. Coffee table
wood
w/h/d 130x45x70 cm

REGALJ ZA ČEVLJE SHOE CABINET



1

1. Regalj za čevlje
belo, beton, 5 preklopnih vrat
š/v/g 58,5x168,5x17 cm

1. Shoe cabinet
white, concrete, 5 folding
doors
w/h/d 58,5x168,5x17 cm



2

2. Regalj za čevlje
bela, les, 3 preklopna vrata
š/v/g 58,5x104,5x17 cm

2. Shoe cabinet
white, wood, 3 folding doors
w/h/d 58,5x104,5x17 cm



3

3. Garderobna klop
bela barva
š/v/g 81/40/30 cm

3. Wardrobe bench
White color
w/h/d 81/40/30 cm



4

4. Garderobna klop
bela barva
š/v/g 81/55/30 cm

4. Wardrobe bench
White color
w/h/d 81/55/30 cm



5

5. Garderobna klop
les
š/v/g 77/32/35 cm

5. Wardrobe bench
wood
w/h/d 77/32/35 cm



6

6. Garderobna klop
les
š/v/g 77/35/50 cm

6. Wardrobe bench
wood
w/h/d 77/35/50 cm

POLICA SHELF



1. Polica
bela
š/v/g 80/17/25 cm

1. Shelf
white
w/h/d 80/17/25 cm



2. Polica
bela
š/v/g 56,5X30X20/
49,5X25X20/
42,5X20X20 cm

2. Shelf
white
w/h/d 56,5X30X20/
49,5X25X20/
42,5X20X20 cm

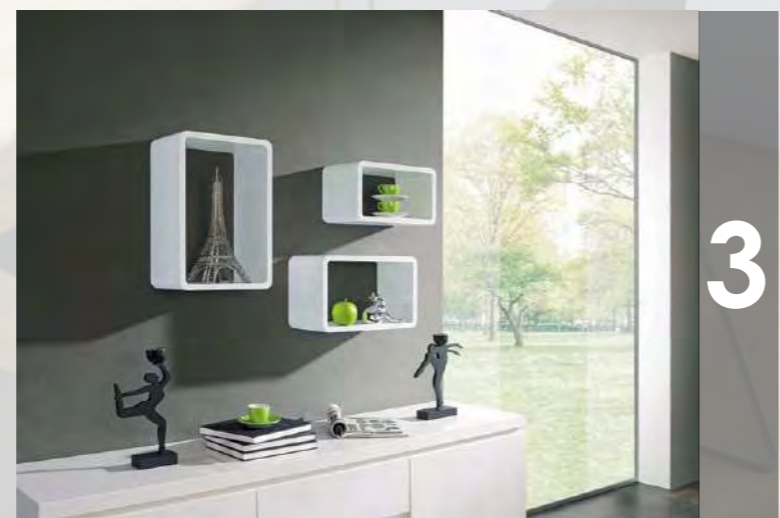

3. Polica
bela, črna
š/v/g 30X30X20/
25X25X20/ 20X20X20
cm

3. Shelf
white, black
w/h/d 30X30X20/
25X25X20/ 20X20X20
cm

NASLONJAČ ARMCHAIR



1. Naslonjač
bela
š/v/g 62/73/85cm

1. Armchair
white
w/h/d 62/73/85cm



2. Naslonjač
siva
š/v/g 81x74x75cm

2. Armchair
grey
w/h/d 81x74x75cm



3. Naslonjač
zelena
š/v/g 73/73/66 cm

3. Armchair
green
w/h/d 73/73/66 cm

KUHINJA KITCHEN



1

1. Kuhinja
Fronte bela, delovna
plošča temni kamen
dolžina 270cm

1. Kitchen
Fronts white, worktop
dark stone
length 270 cm



2

2. Kuhinja
Fronte bela, delovna
plošča siva
dolžina 255cm

2. Kitchen
Fronts white, worktop
gray
length 255 cm



3

3. Kuhinja
Fronte bela sijaj, de-
lovna plošča siva
dolžina 240cm

3. Kitchen
Fronts white gloss,
worktop gray
length 240 cm



1

1. Kopalnica
bela
š/v/g 95,4/82/33,9 cm

1. Bathroom
white
w/h/d 95,4/82/33,9 cm



2

2. Kopalnica
bela
š/v/g 85/54/38 cm

2. Bathroom
white
w/h/d 85/54/38 cm



3

3. Kopalnica
bela
blok 80cm

3. Bathroom
white
block 80 cm

KOPALNICA BATHROOM

ADRIARED

RESEARCH • EXPLORE • DEVELOP

Distribution Partner für
Österreich und Slowenien

☎ **AT** +43 664 5427 422

☎ **SI** +386 41 311 608

@ hello@adriared.com

🌐 www.adriared.com



NEW
MOBILE
LIVING

